

This drawing may contain Ordnance Survey material by permission of Ordnance Survey on behalf of the Controller of Her Majesty's Stationery Office © Crown Copyright 2022. All rights reserved. Reference number 0100031673

OS Open data / © Natural England / © DEFRA / © DECC / © Historic England / © Environment Agency. Contains Ordnance Survey data © Crown copyright and database right 2022 / Aerial Photography - World Imagery-Source: Esri, DigitalGlobe, GeoEye, Earthstar Geographics, CNES/Airbus DS, USDA, USGS, AeroGRID, IGN, and the GIS User Community

No dimensions are to be scaled from this drawing.
All dimensions are to be checked on site.
Area measurements for indicative purposes only.

© LDA Design Consulting Ltd. Quality Assured to BS EN ISO 9001 : 2015
Sources: Ordnance Survey

P03	Updated following legal review	02/09/2024
P02	Land for solar revised following client review	29/08/2024
P01	Land for solar revised following review	21/08/2024
REV.	DESCRIPTION	APP. DATE

ISSUED BY	Bristol	T: 0117 2033 628
DATE	Aug 2024	DRAWN LT
SCALE@A1	1:20,000	CHECKED KH
STATUS	Draft	APPROVED KH

SUPERSEDED

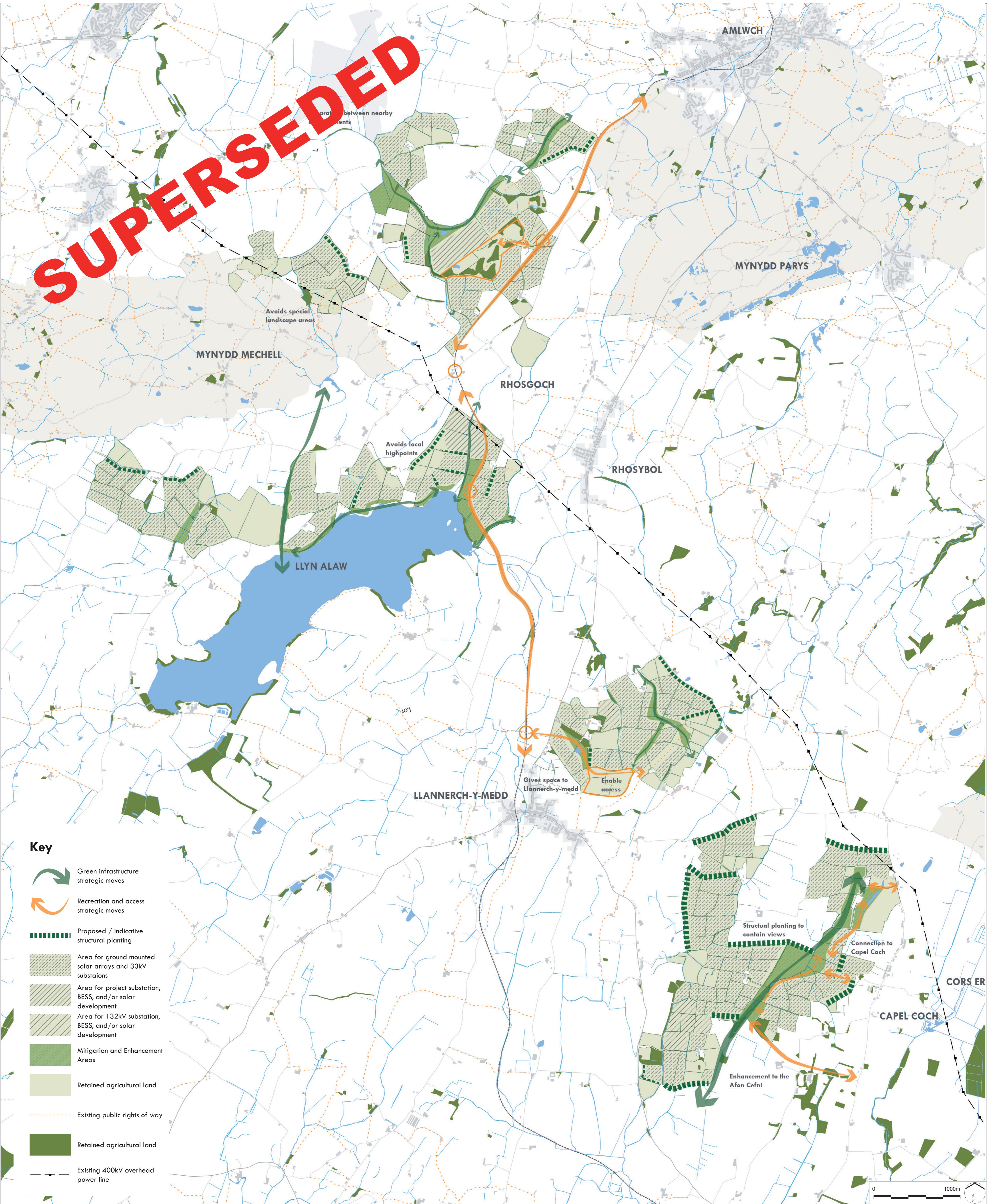

- Key**
- Green infrastructure strategic moves
 - Recreation and access strategic moves
 - Proposed / indicative structural planting
 - Area for ground mounted solar arrays and 33kV substations
 - Area for project substation, BESS, and/or solar development
 - Area for 132kV substation, BESS, and/or solar development
 - Mitigation and Enhancement Areas
 - Retained agricultural land
 - Existing public rights of way
 - Retained agricultural land
 - Existing 400kV overhead power line

