

I:\A\_ACOM\NETCOM\MLFSE\MA\MANCHESTER\UK\DCS\PROJECTS\GE060926\13\_ANGLESEY\_SOLAR\900\_CAD\_GIS\920\_GIS02\_MAPS\PEIRAS\_PIER\_FIG7-3\_ECO\_NONSTATUTORYDESIGNATEDSITES\_2024-09-11\_AB\_APPX

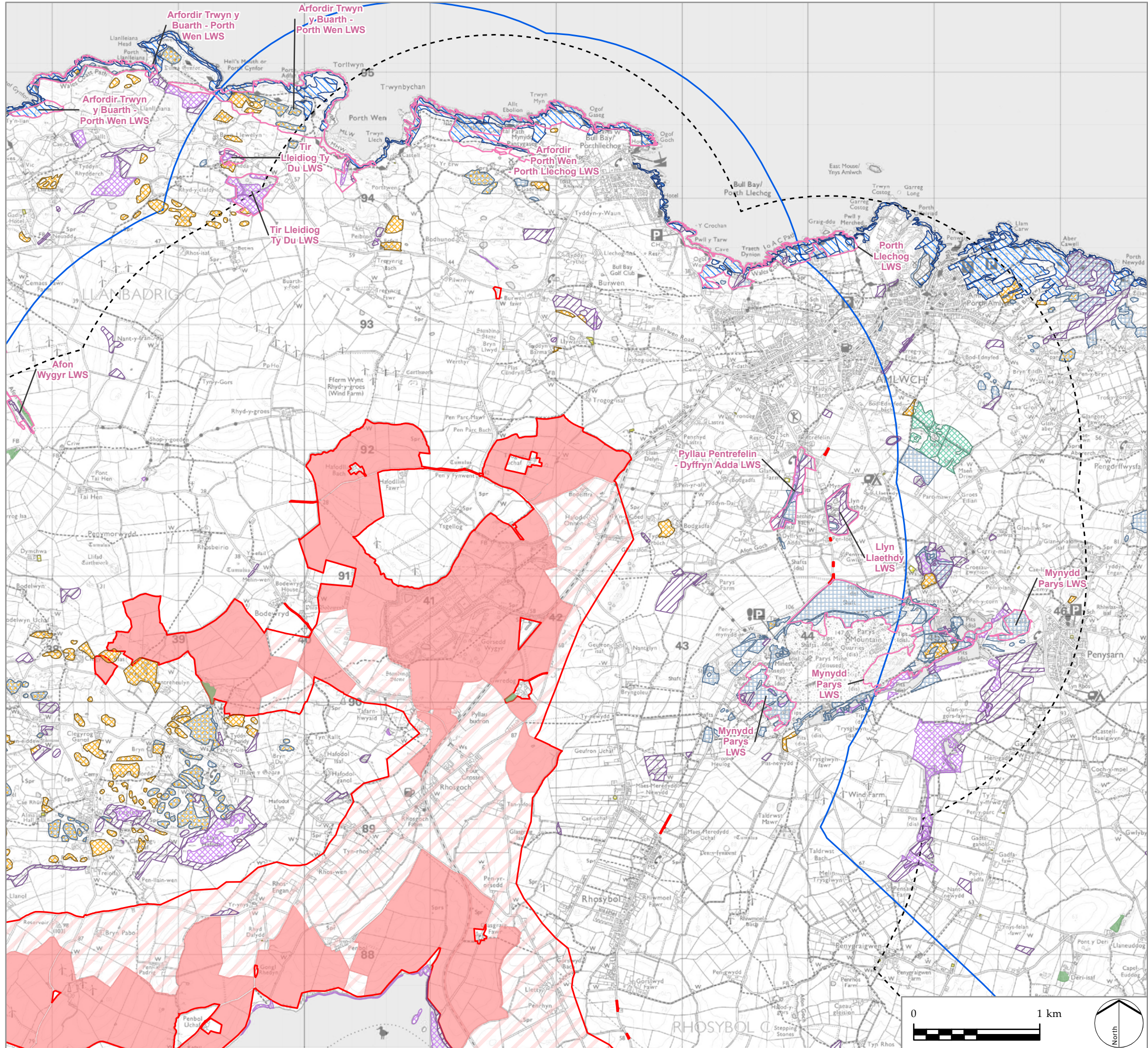

**LEGEND**

- PEIR Boundary
- Solar PV Site and Mitigation and Enhancement Areas
- Cable Route Corridor
- 2km Buffer of PEIR Boundary
- Search Area<sup>1</sup>

**Non-Statutory Designated Sites**

- Wildlife Site<sup>2</sup>
- Ancient Woodland

**Priority Habitats<sup>3</sup>**

- Lowland dry acid grassland
- Lowland fen and reedbed
- Lowland heathland
- Lowland meadow
- Maritime cliff and slopes
- Open mosaic habitats on previously developed land
- Purple moor grass and rush pasture
- Traditional orchard

**NOTES**

1. Area used for Local Environmental Records Centre (Cofnod) Data Search.
2. Wildlife Sites data supplied by Cofnod.
3. Due to availability of priority habitat data from Data Map Wales, not all priority habitat types are shown on the figure.

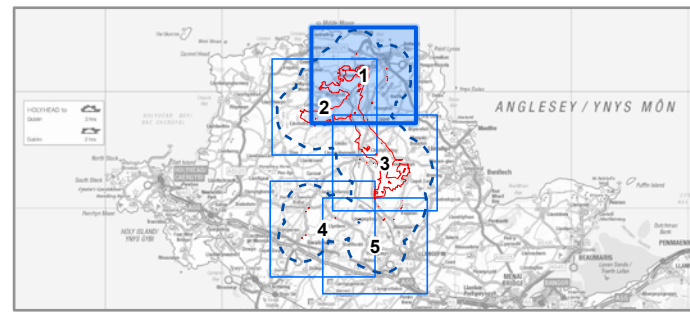

**PROJECT TITLE**  
PROSIECT MAEN HIR

**DRAWING TITLE**  
Figure 7-3  
Non-Statutory Designated Sites  
Sheet 1 of 5

ISSUED BY	Manchester	T: 0161 359 5684
DATE	11 Sep 2024	DRAWN AB / MH
SCALE @A3	1:30,000	CHECKED CR
STATUS	PEIR	APPROVED EB

**DWG. NO.**

No dimensions are to be scaled from this drawing.  
All dimensions are to be checked on site.  
Area measurements for indicative purposes only.

© LDA Design Consulting Ltd. Quality Assured to BS EN ISO 9001 : 2015

Sources: Ordnance Survey, Natural Resources Wales