

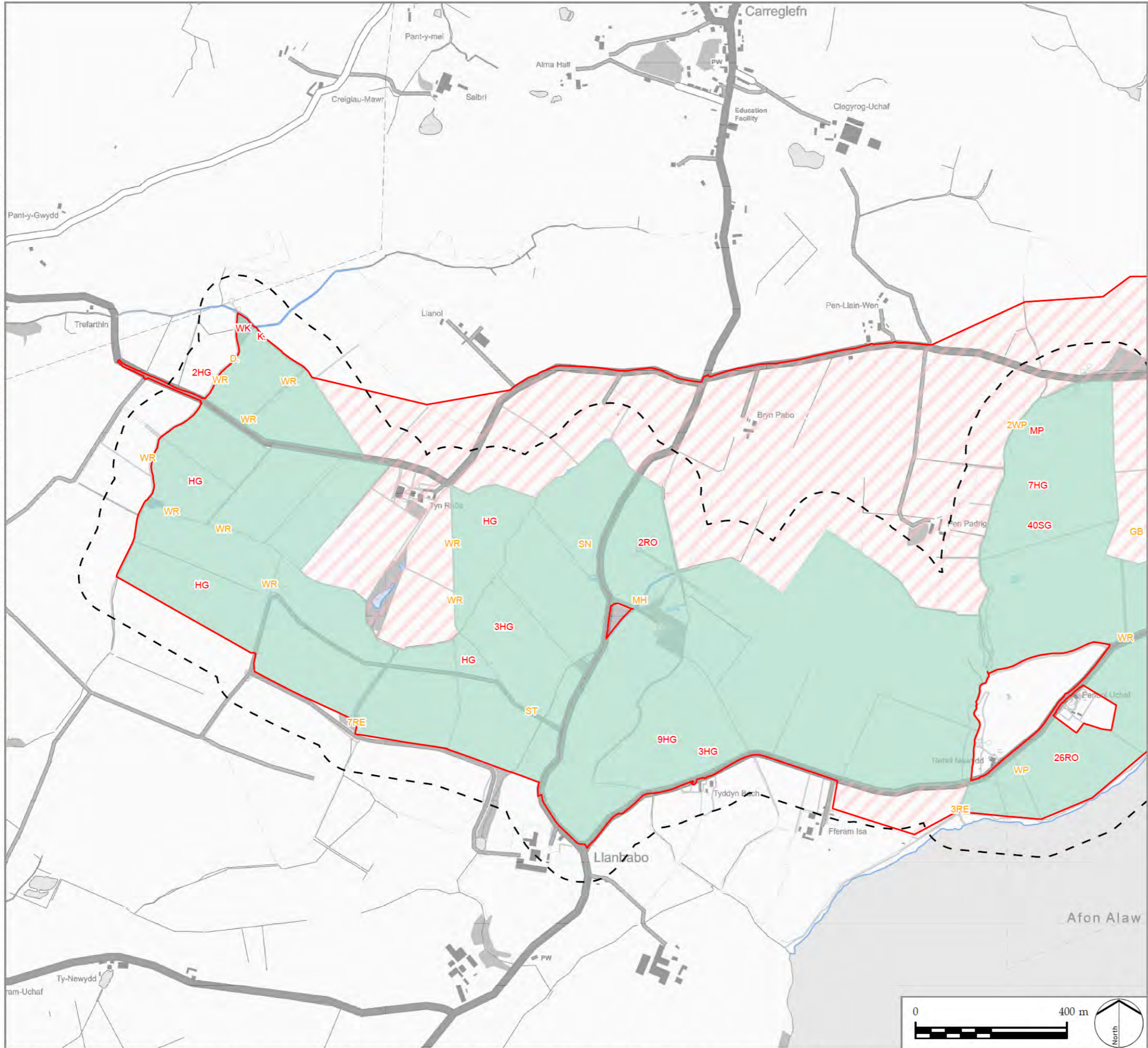



I:\AECOM\NET\COM\LFSE\EMEN\MANCHESTER-UK\MCR\BDCS\PROJECTS\EGE\06092013\_ANGLESEY\_SOLAR900\_CAD\_GIS\G02\_GIS02\_MAPS\PEIRAS\_FIER\_APP\FIG7-4-6\_ECO\_BIRDS\_WINTERING\BIRDRESULTS\_2024-09-11\_AB\_APRX



**LEGEND**

- PEIR Boundary
- Cable Route Corridor
- Solar PV Site and Mitigation and Enhancement Areas
- Maen Hir Central
- Wintering Bird Survey Area

**Code - Species Name**

- D. Dunnock (*Prunella modularis*)
- GB Great Black-backed Gull (*Larus marinus*)
- HG Herring Gull (*Larus argentatus*)
- K. Kestrel (*Falco tinnunculus*)
- MH Moorhen (*Gallinula chloropus*)
- MP Meadow Pipit (*Anthus pratensis*)
- RE Redwing (*Turdus iliacus*)
- RO Rook (*Corvus frugilegus*)
- SG Starling (*Sturnus vulgaris*)
- SN Snipe (*Gallinago gallinago*)
- ST Song Thrush (*Turdus philomelos*)
- WK Woodcock (*Scolopax rusticola*)
- WP Woodpigeon (*Columba palumbus*)
- WR Wren (*Troglodytes troglodytes*)

**NOTES**

- 1: Bird Species symbol colour (Red, Amber, Green) indicates conservation status (BoCC UK 2021, Wales, 2022). Black text indicates the species has no conservation status.
- 2: Bird registrations are presented as BTO species codes. Where more than one bird is recorded the number is shown.

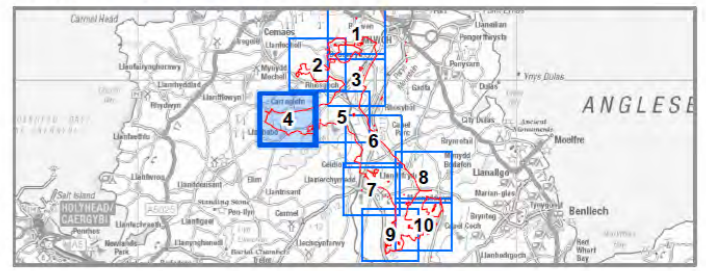

**PROJECT TITLE**  
PROSIECT MAEN HIR

**DRAWING TITLE**  
Figure 7-4-6C  
Wintering Bird Survey 2022 / 2023  
January 2023 Survey Results  
Sheet 4 of 10

ISSUED BY	Manchester	T: 0161 359 5684
DATE	11 Sep 2024	DRAWN CA / AB
SCALE @A3	1:10,000	CHECKED LM
STATUS	PEIR	APPROVED KW

**DWG. NO.**

No dimensions are to be scaled from this drawing.  
All dimensions are to be checked on site.  
Area measurements for indicative purposes only.

© LDA Design Consulting Ltd. Quality Assured to BS EN ISO 9001 : 2015

Sources: Ordnance Survey

I:\MA\_AECON\NET\COM\LF\SE\EM\MANCHESTER\_UK\CRS\DCS\PROJECTS\EGE\06082013\_ANGLESEY\_SOLAR900\_CAD\_GIS\G02\_MAPS\PIERAS\_PIER\_APPF07-4-6\_ECO\_BIRDS\_WINTERING\BIRDRESULTS\_2024-09-11\_AB\_APRX

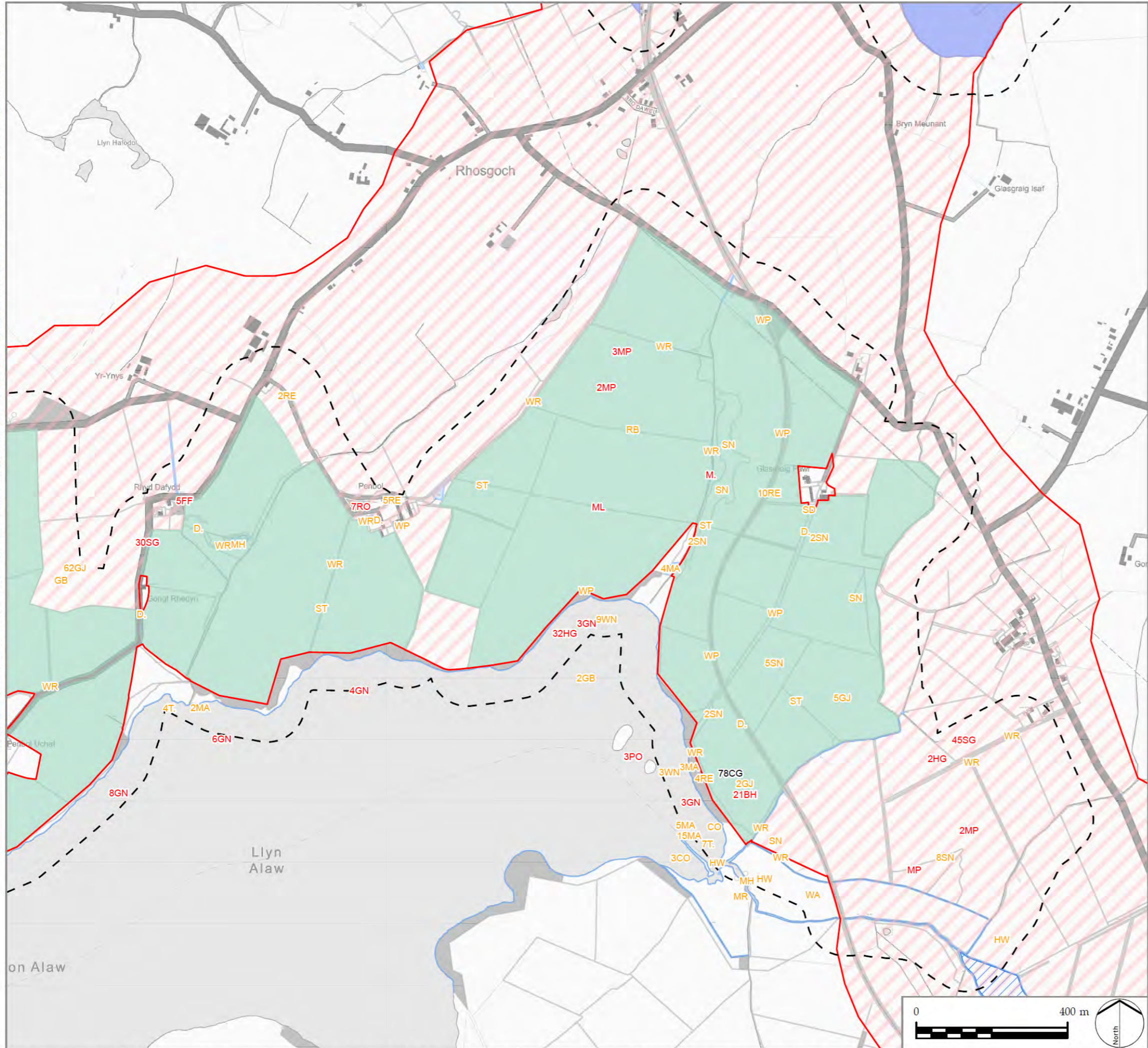

**LEGEND**

- PEIR Boundary
- Cable Route Corridor
- Solar PV Site and Mitigation and Enhancement Areas
- Maen Hir North
- Maen Hir Central
- Area Not Accessed
- Wintering Bird Survey Area

**Code - Species Name**

BH Black-headed Gull ( <i>Chroicocephalus ridibundus</i> )	MP Meadow Pipit ( <i>Anthus pratensis</i> )
CG Canada Goose ( <i>Branta canadensis</i> )	MR Marsh Harrier ( <i>Circus aeruginosus</i> )
CO Coot ( <i>Fulca atra</i> )	PO Pochard ( <i>Aythya ferina</i> )
D. Dunnock ( <i>Prunella modularis</i> )	RB Reed Bunting ( <i>Emberiza schoeniclus</i> )
FF Fieldfare ( <i>Turdus pilaris</i> )	RE Redwing ( <i>Turdus iliacus</i> )
GB Great Black-backed Gull ( <i>Larus marinus</i> )	RO Rook ( <i>Corvus frugilegus</i> )
GJ Greylag Goose ( <i>Anser anser</i> )	SD Stock Dove ( <i>Columba oenas</i> )
GN Goldeneye ( <i>Bucephala clangula</i> )	SG Starling ( <i>Sturnus vulgaris</i> )
HG Herring Gull ( <i>Larus argentatus</i> )	SN Snipe ( <i>Gallinago gallinago</i> )
HW Great White Egret ( <i>Ardea alba</i> )	ST Song Thrush ( <i>Turdus philomelos</i> )
M. Mistle Thrush ( <i>Turdus viscivorus</i> )	T. Teal ( <i>Anas crecca</i> )
MA Mallard ( <i>Anas platyrhynchos</i> )	WA Water Rail ( <i>Rallus aquaticus</i> )
MH Moorhen ( <i>Gallinula chloropus</i> )	WN Wigeon ( <i>Mareca penelope</i> )
ML Merlin ( <i>Falco columbarius</i> )	WP Woodpigeon ( <i>Columba palumbus</i> )
	WR Wren ( <i>Troglodytes troglodytes</i> )

**NOTES**  
 1: Bird Species symbol colour (Red, Amber, Green) indicates conservation status (BoCC UK 2021, Wales, 2022). Black text indicates the species has no conservation status.  
 2: Bird registrations are presented as BTO species codes. Where more than one bird is recorded the number is shown.

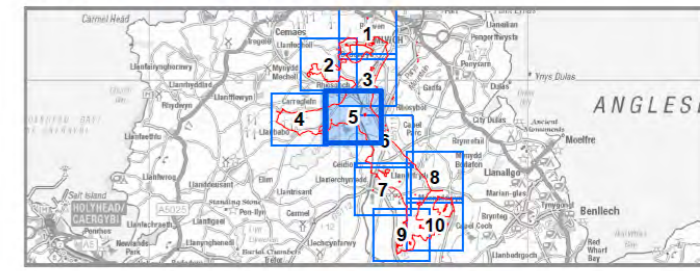

**PROJECT TITLE**  
 PROSIECT MAEN HIR

**DRAWING TITLE**  
 Figure 7-4-6C  
 Wintering Bird Survey 2022 / 2023  
 January 2023 Survey Results  
 Sheet 5 of 10

ISSUED BY	Manchester	T: 0161 359 5684
DATE	11 Sep 2024	DRAWN CA / AB
SCALE @A3	1:10,000	CHECKED LM
STATUS	PEIR	APPROVED KW

**DWG. NO.**

No dimensions are to be scaled from this drawing.  
 All dimensions are to be checked on site.  
 Area measurements for indicative purposes only.

© LDA Design Consulting Ltd. Quality Assured to BS EN ISO 9001 : 2015

Sources: Ordnance Survey

W:\AECOM\NET\COM\LF\SE\EM\MANCHESTER-UK\MCRSD\CS\PROJECTS\EGE\06062013\_ANGLESEY\_SOLAR900\_CAD\_GIS\G02\_MAPS\PEIRAS\_PIER\_APPFIG7-4-6\_ECO\_BIRDS\_WINTERINGBIRDRESULTS\_2024-09-11\_AB.APRX

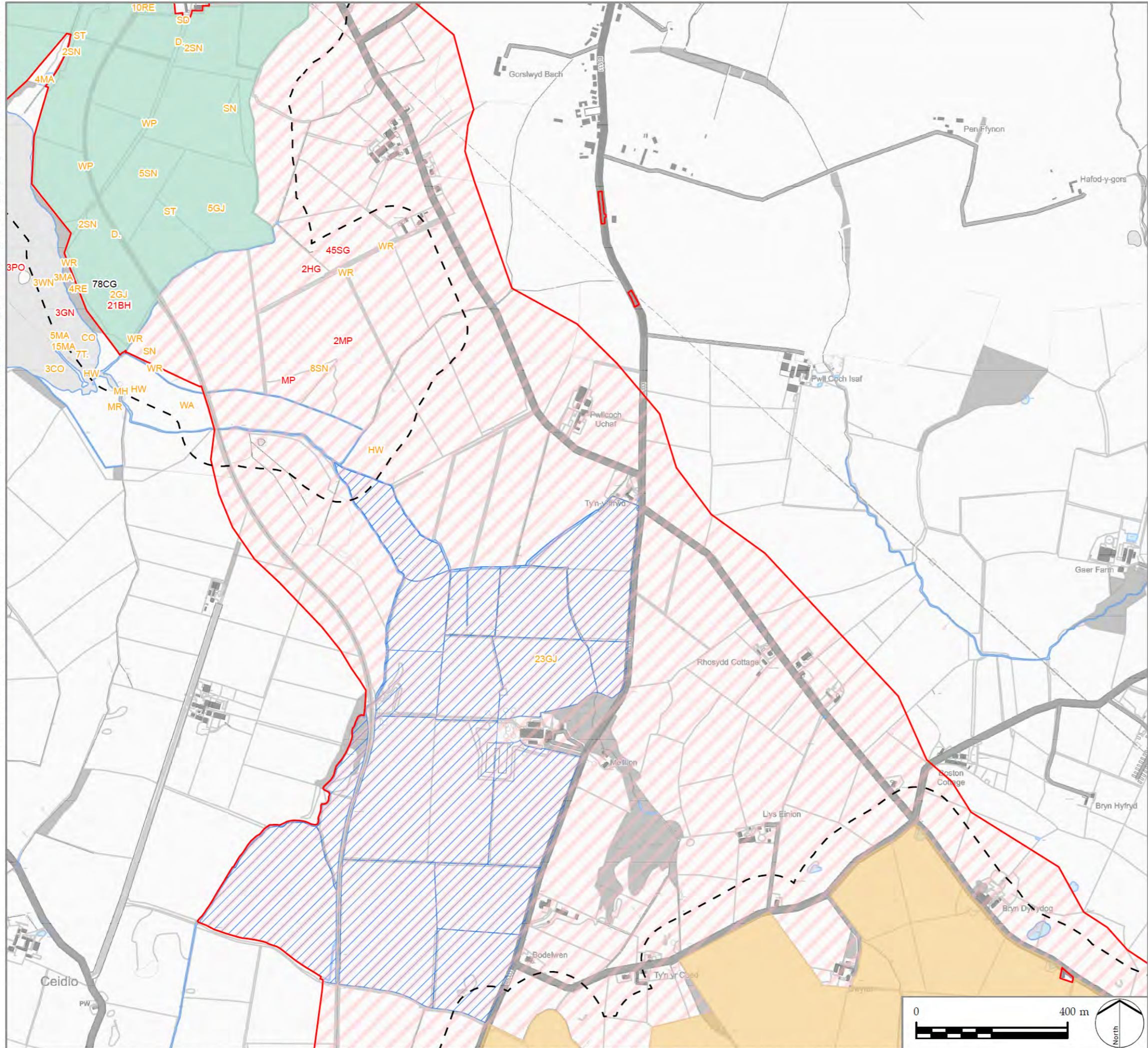

**LEGEND**

- PEIR Boundary
- Cable Route Corridor
- Solar PV Site and Mitigation and Enhancement Areas
- Maen Hir Central
- Maen Hir South
- Area Not Accessed
- Wintering Bird Survey Area

**Code - Species Name**

BH Black-headed Gull ( <i>Chroicocephalus ridibundus</i> )	SD Stock Dove ( <i>Columba oenas</i> )
CG Canada Goose ( <i>Branta canadensis</i> )	SG Starling ( <i>Sturnus vulgaris</i> )
CO Coot ( <i>Fulica atra</i> )	SN Snipe ( <i>Gallinago gallinago</i> )
D. Dunnock ( <i>Prunella modularis</i> )	ST Song Thrush ( <i>Turdus philomelos</i> )
GJ Greylag Goose ( <i>Anser anser</i> )	T. Teal ( <i>Anas crecca</i> )
GN Goldeneye ( <i>Bucephala clangula</i> )	WA Water Rail ( <i>Rallus aquaticus</i> )
HG Herring Gull ( <i>Larus argentatus</i> )	WN Wigeon ( <i>Mareca penelope</i> )
HW Great White Egret ( <i>Ardea alba</i> )	WP Woodpigeon ( <i>Columba palumbus</i> )
MA Mallard ( <i>Anas platyrhynchos</i> )	WR Wren ( <i>Troglodytes troglodytes</i> )
MH Moorhen ( <i>Gallinula chloropus</i> )	
MP Meadow Pipit ( <i>Anthus pratensis</i> )	
MR Marsh Harrier ( <i>Circus aeruginosus</i> )	
PO Pochard ( <i>Aythya ferina</i> )	
RE Redwing ( <i>Turdus iliacus</i> )	

**NOTES**

1: Bird Species symbol colour (Red, Amber, Green) indicates conservation status (BoCC UK 2021, Wales, 2022). Black text indicates the species has no conservation status.  
 2: Bird registrations are presented as BTO species codes. Where more than one bird is recorded the number is shown.

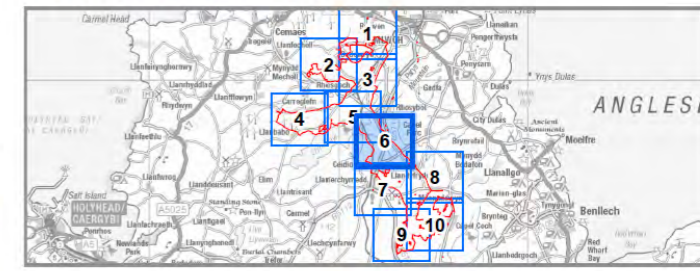

**PROJECT TITLE**  
PROSIECT MAEN HIR

**DRAWING TITLE**  
Figure 7-4-6C  
Wintering Bird Survey 2022 / 2023  
January 2023 Survey Results  
Sheet 6 of 10

ISSUED BY	Manchester	T: 0161 359 5684
DATE	11 Sep 2024	DRAWN CA / AB
SCALE @A3	1:10,000	CHECKED LM
STATUS	PEIR	APPROVED KW

**DWG. NO.**

No dimensions are to be scaled from this drawing.  
 All dimensions are to be checked on site.  
 Area measurements for indicative purposes only.

© LDA Design Consulting Ltd. Quality Assured to BS EN ISO 9001 : 2015

Sources: Ordnance Survey



W:\AECOM\NET\COM\LS\EM\AM\MANCHESTER\UK\MCR\BDCS\PROJECTS\EGE\66926\13\_ANGLESEY\_SOLAR\_PV\_S01\_CAD\_GIS\G02\_GIS02\_MAPS\PEIRAS\_PIER\_APP\FIG7-4-6\_ECO\_BIRDS\_WINTERINGBIRDRESULTS\_2024-09-11\_AB.APRX

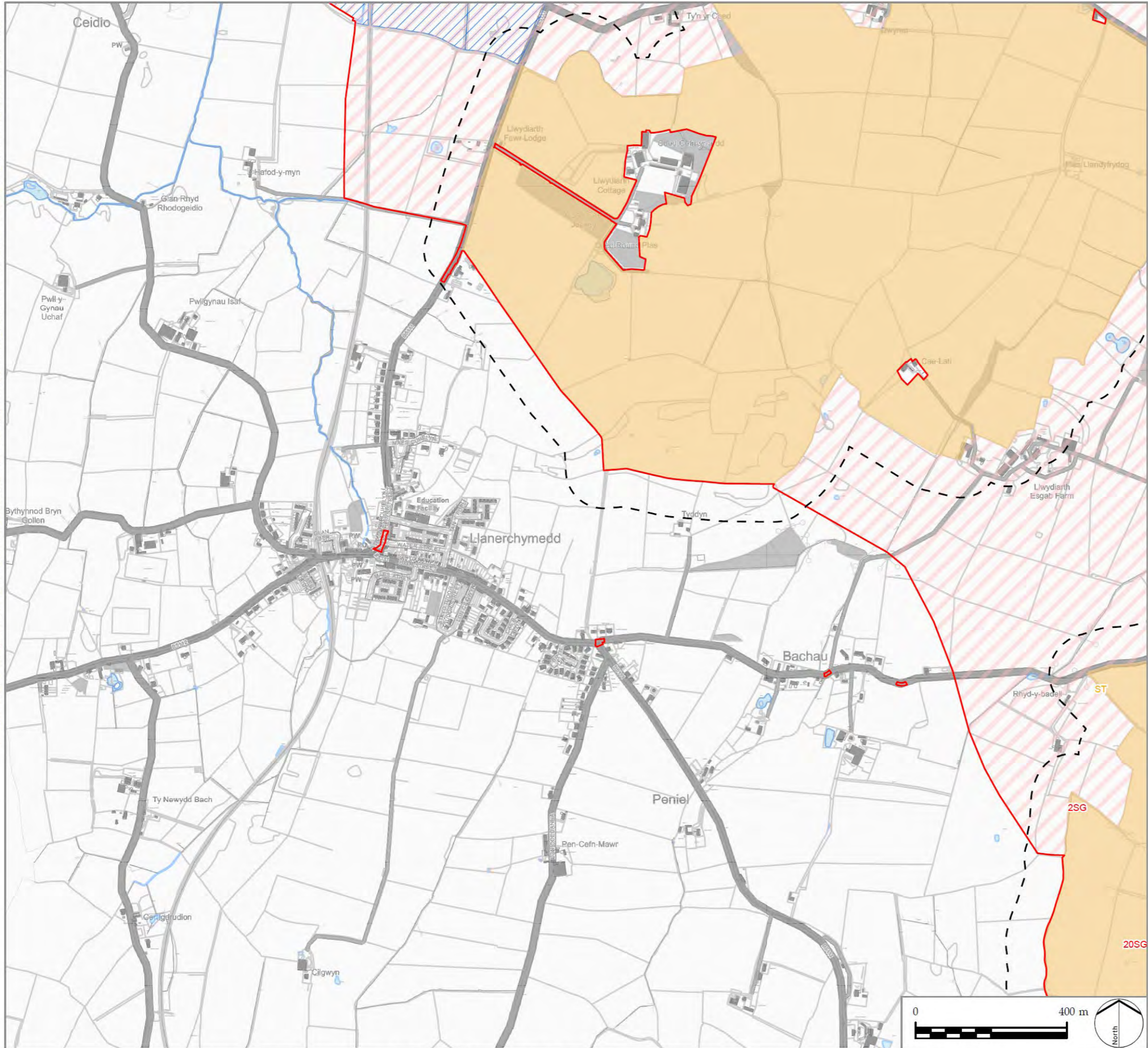

**LEGEND**

- PEIR Boundary
- Cable Route Corridor
- Solar PV Site and Mitigation and Enhancement Areas
- Maen Hir South
- Area Not Accessed
- Wintering Bird Survey Area

**Code - Species Name**

- HG Herring Gull (*Larus argentatus*)
- SG Starling (*Stumus vulgaris*)
- ST Song Thrush (*Turdus philomelos*)

**NOTES**

- 1: Bird Species symbol colour (Red, Amber, Green) indicates conservation status (BoCC UK 2021, Wales, 2022). Black text indicates the species has no conservation status.
- 2: Bird registrations are presented as BTO species codes. Where more than one bird is recorded the number is shown.

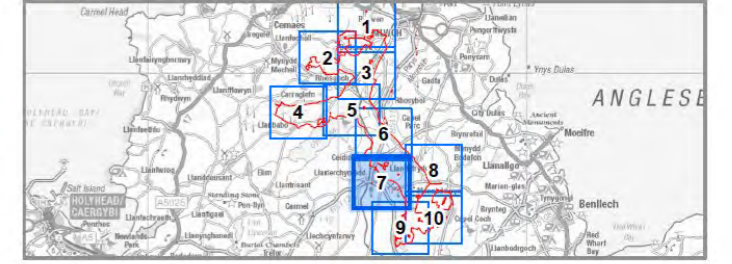

**PROJECT TITLE**  
PROSIECT MAEN HIR

**DRAWING TITLE**  
Figure 7-4-6C  
Wintering Bird Survey 2022 / 2023  
January 2023 Survey Results  
Sheet 7 of 10

ISSUED BY	Manchester	T: 0161 359 5684
DATE	11 Sep 2024	DRAWN CA / AB
SCALE @A3	1:10,000	CHECKED LM
STATUS	PEIR	APPROVED KW

**DWG. NO.**

No dimensions are to be scaled from this drawing.  
All dimensions are to be checked on site.  
Area measurements for indicative purposes only.

© LDA Design Consulting Ltd. Quality Assured to BS EN ISO 9001 : 2015

Sources: Ordnance Survey



W:\AECOM\NET\COM\FILES\EMEA\MANCHESTER-UJKMCRSD\CS\PROJECTS\EGE\06062013\_ANGLESEY\_SOLAR900\_CAD\_GIS\G02\_MAPS\PIERAS\_PIER\_APP\FIG7-4-6\_ECO\_BIRDS\_WINTERING\BIRDRESULTS\_2024-09-11\_AB\_APRX

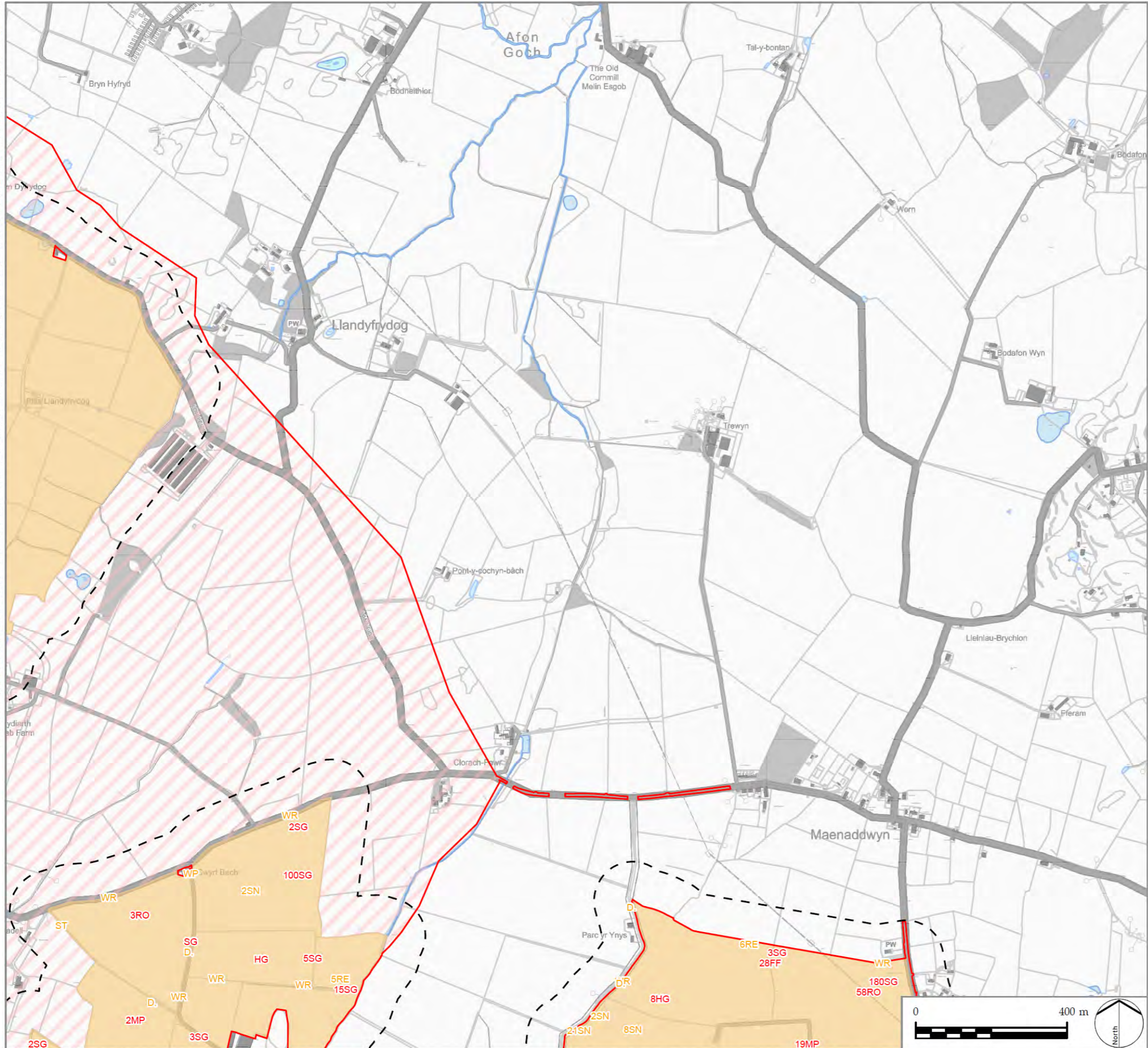

**LEGEND**

- PEIR Boundary
- Cable Route Corridor
- Solar PV Site and Mitigation and Enhancement Areas
- Maen Hir South
- Wintering Bird Survey Area

**Code - Species Name**

- D. Dunnock (*Prunella modularis*)
- FF Fieldfare (*Turdus pilaris*)
- HG Herring Gull (*Larus argentatus*)
- MP Meadow Pipit (*Anthus pratensis*)
- RE Redwing (*Turdus iliacus*)
- RO Rook (*Corvus frugilegus*)
- SG Starling (*Sturnus vulgaris*)
- SN Snipe (*Gallinago gallinago*)
- ST Song Thrush (*Turdus philomelos*)
- WP Woodpigeon (*Columba palumbus*)
- WR Wren (*Troglodytes troglodytes*)

**NOTES**

1: Bird Species symbol colour (Red, Amber, Green) indicates conservation status (BoCC UK 2021, Wales, 2022). Black text indicates the species has no conservation status.  
 2: Bird registrations are presented as BTO species codes. Where more than one bird is recorded the number is shown.

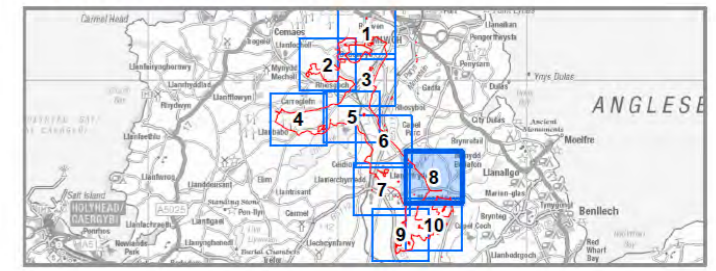

**PROJECT TITLE**  
 PROSIECT MAEN HIR

**DRAWING TITLE**  
 Figure 7-4-6C  
 Wintering Bird Survey 2022 / 2023  
 January 2023 Survey Results  
 Sheet 8 of 10

ISSUED BY	Manchester	T: 0161 359 5684
DATE	11 Sep 2024	DRAWN CA / AB
SCALE @A3	1:10,000	CHECKED LM
STATUS	PEIR	APPROVED KW

**DWG. NO.**

No dimensions are to be scaled from this drawing.  
 All dimensions are to be checked on site.  
 Area measurements for indicative purposes only.

© LDA Design Consulting Ltd. Quality Assured to BS EN ISO 9001 : 2015

Sources: Ordnance Survey





I:\MA-AECOM\NET\COM\LS\EMEMAN\MANCHESTER\UK\MCR\DCS\PROJECTS\EGE\06092013\_ANGLESEY\_SOLARPV\_000\_CAD\_GIS\02\_MAPS\PEIRAS\_PIER\_APP\7-4-6\_ECO\_BIRDS\_WINTERING\RESULTS\_2024-09-11\_AB.APRX

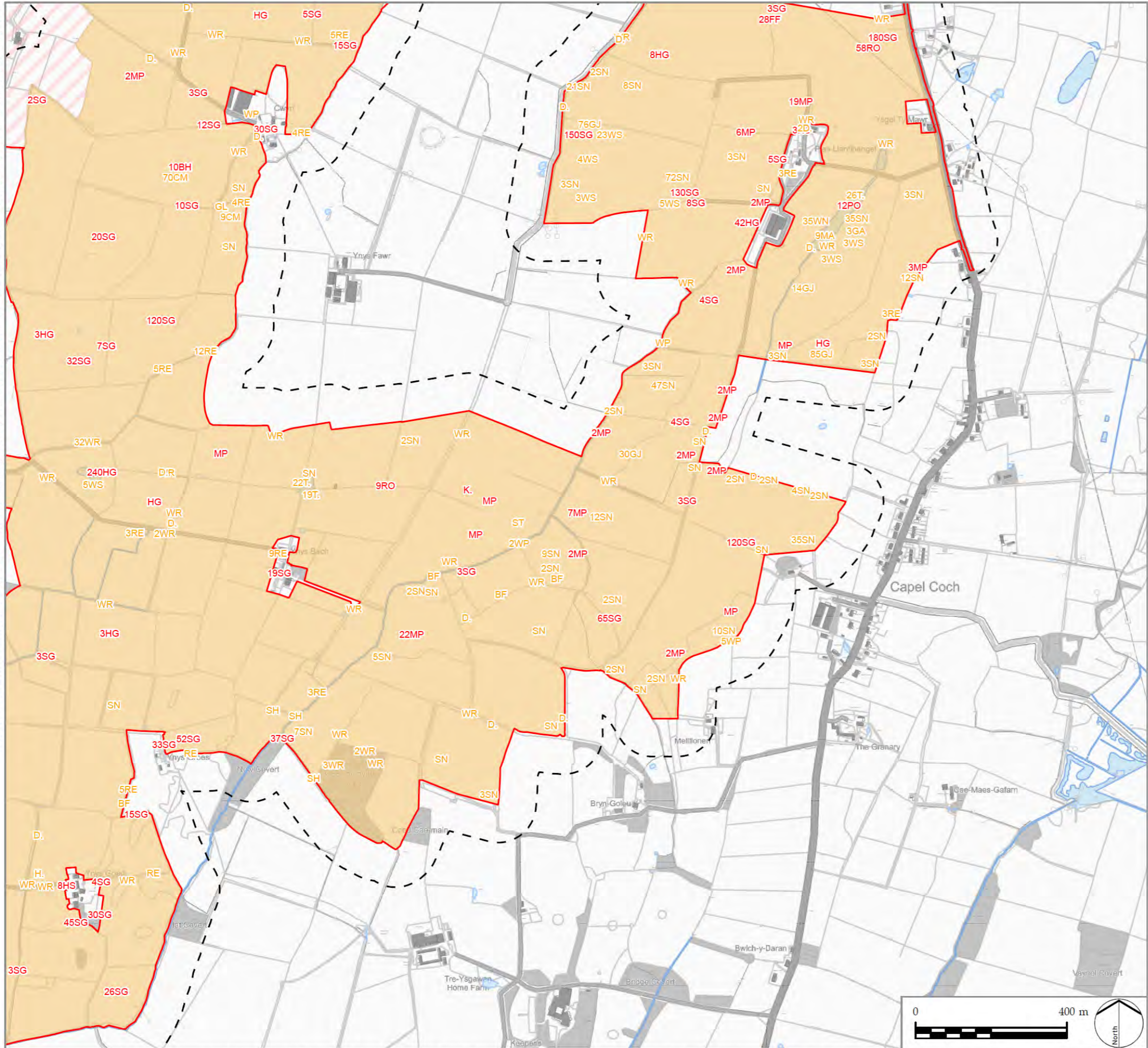

**LEGEND**

- PEIR Boundary
- Cable Route Corridor
- Solar PV Site and Mitigation and Enhancement Areas
- Maen Hir South
- Wintering Bird Survey Area

**Code - Species Name**

BF Bullfinch ( <i>Pyrrhula pyrrhula</i> )	RE Redwing ( <i>Turdus iliacus</i> )	PO Pochard ( <i>Aythya ferina</i> )
BH Black-headed Gull ( <i>Chroicocephalus ridibundus</i> )	RO Rook ( <i>Corvus frugilegus</i> )	SG Starling ( <i>Sturnus vulgaris</i> )
CM Common Gull ( <i>Larus canus</i> )	SH Sparrowhawk ( <i>Accipiter nisus</i> )	SN Snipe ( <i>Gallinago gallinago</i> )
D. Dunnock ( <i>Prunella modularis</i> )	ST Song Thrush ( <i>Turdus philomelos</i> )	T. Teal ( <i>Anas crecca</i> )
GA Gadwall ( <i>Mareca strepera</i> )	WN Wigeon ( <i>Mareca penelope</i> )	WP Woodpigeon ( <i>Columba palumbus</i> )
GJ Greylag Goose ( <i>Anser anser</i> )	WR Wren ( <i>Troglodytes troglodytes</i> )	WS Whooper Swan ( <i>Cygnus cygnus</i> )
GL Grey Wagtail ( <i>Motacilla cinerea</i> )		
H. Grey Heron ( <i>Ardea cinerea</i> )		
HG Herring Gull ( <i>Larus argentatus</i> )		
HS House Sparrow ( <i>Passer domesticus</i> )		
K. Kestrel ( <i>Falco tinnunculus</i> )		
MA Mallard ( <i>Anas platyrhynchos</i> )		
MP Meadow Pipit ( <i>Anthus pratensis</i> )		

**NOTES**

- 1: Bird Species symbol colour (Red, Amber, Green) indicates conservation status (BoCC UK 2021, Wales, 2022). Black text indicates the species has no conservation status.
- 2: Bird registrations are presented as BTO species codes. Where more than one bird is recorded the number is shown.

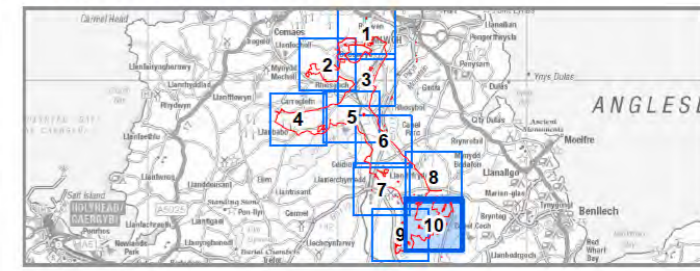

**PROJECT TITLE**  
PROSIECT MAEN HIR

**DRAWING TITLE**  
Figure 7-4-6C  
Wintering Bird Survey 2022 / 2023  
January 2023 Survey Results  
Sheet 10 of 10

ISSUED BY	Manchester	T: 0161 359 5684
DATE	11 Sep 2024	DRAWN CA / AB
SCALE @A3	1:10,000	CHECKED LM
STATUS	PEIR	APPROVED KW

**DWG. NO.**

No dimensions are to be scaled from this drawing.  
All dimensions are to be checked on site.  
Area measurements for indicative purposes only.

© LDA Design Consulting Ltd. Quality Assured to BS EN ISO 9001 : 2015

Sources: Ordnance Survey



I:\MA\_AECO\NET\COM\LS\EMEA\MANCHESTER\UK\CRS\DCS\PROJECTS\EGE\06062013\_ANGLESEY\SOLAR900\_CAD\_GIS\G02\_MAPS\PEIRAS\_PIER\_AFFIG7-4-6\_ECO\_BIRDS\_WINTERING\BIRDRESULTS\_2024-09-11\_AB\_APRX

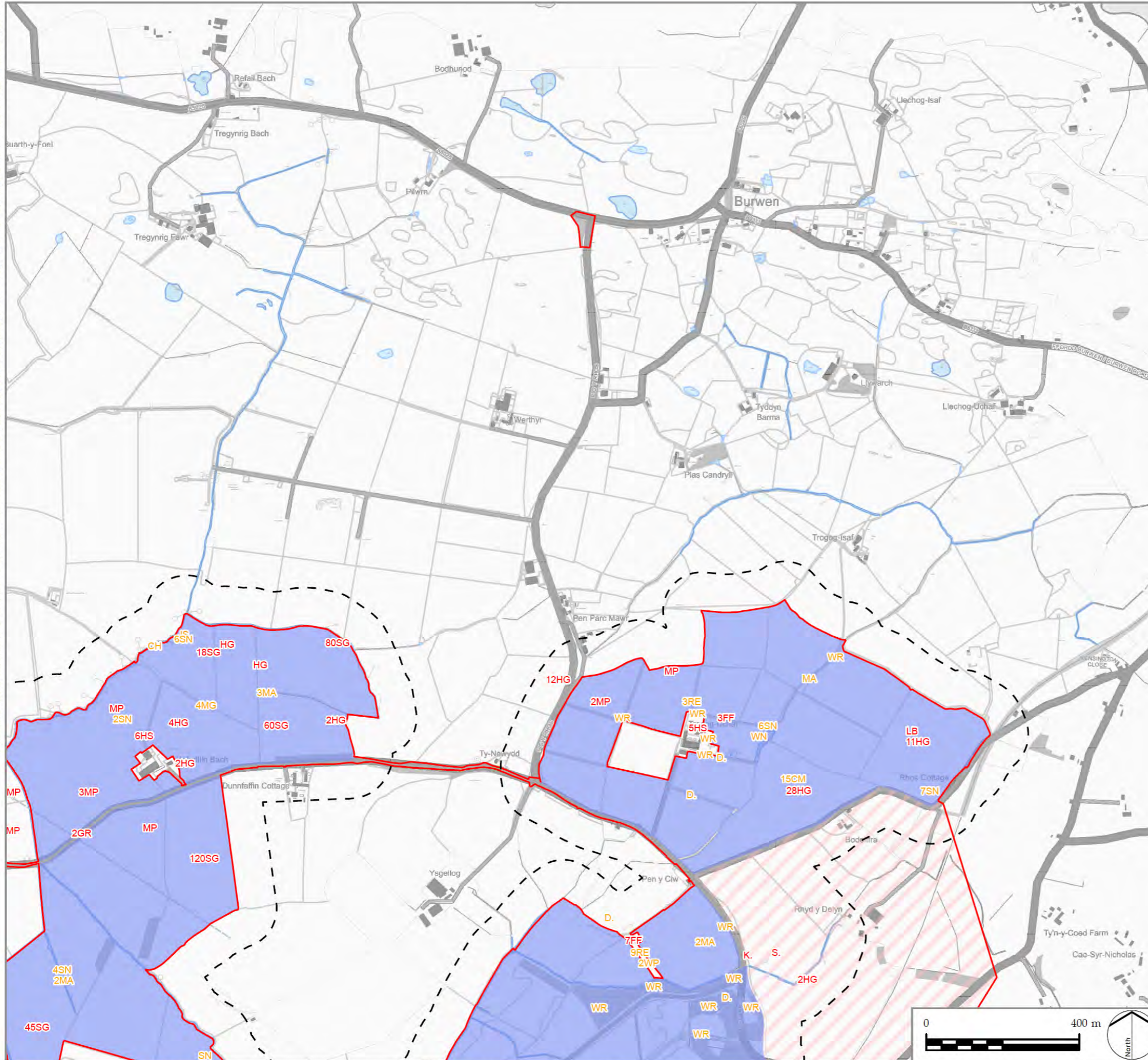

**LEGEND**

- PEIR Boundary
- Cable Route Corridor
- Solar PV Site and Mitigation and Enhancement Areas
- Maen Hir North
- Wintering Bird Survey Area

Code - Species Name	Code - Species Name
CH Chaffinch ( <i>Fringilla coelebs</i> )	SG Starling ( <i>Sturnus vulgaris</i> )
CM Common Gull ( <i>Larus canus</i> )	SN Snipe ( <i>Gallinago gallinago</i> )
D. Dunnock ( <i>Prunella modularis</i> )	WN Wigeon ( <i>Mareca penelope</i> )
FF Fieldfare ( <i>Turdus pilaris</i> )	WP Woodpigeon ( <i>Columba palumbus</i> )
GR Greenfinch ( <i>Chloris chloris</i> )	WR Wren ( <i>Troglodytes troglodytes</i> )
HG Herring Gull ( <i>Larus argentatus</i> )	
HS House Sparrow ( <i>Passer domesticus</i> )	
JS Jack Snipe ( <i>Lymnocyptes minimus</i> )	
K. Kestrel ( <i>Falco tinnunculus</i> )	
LB Lesser Black-backed Gull ( <i>Larus fuscus</i> )	
MA Mallard ( <i>Anas platyrhynchos</i> )	
MG Magpie ( <i>Pica pica</i> )	
MP Meadow Pipit ( <i>Anthus pratensis</i> )	
RE Redwing ( <i>Turdus iliacus</i> )	
S. Skylark ( <i>Alauda arvensis</i> )	

**NOTES**  
 1: Bird Species symbol colour (Red, Amber, Green) indicates conservation status (BoCC UK 2021, Wales, 2022). Black text indicates the species has no conservation status.  
 2: Bird registrations are presented as BTO species codes. Where more than one bird is recorded the number is shown.

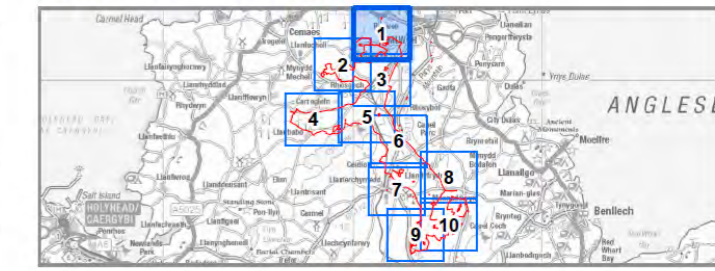

**PROJECT TITLE**  
 PROSIECT MAEN HIR

**DRAWING TITLE**  
 Figure 7-4-6D  
 Wintering Bird Survey 2022 / 2023  
 February 2023 Survey Results  
 Sheet 1 of 10

ISSUED BY	Manchester	T: 0161 359 5684
DATE	11 Sep 2024	DRAWN CA / AB
SCALE @A3	1:10,000	CHECKED LM
STATUS	PEIR	APPROVED KW

**DWG. NO.**

No dimensions are to be scaled from this drawing.  
 All dimensions are to be checked on site.  
 Area measurements for indicative purposes only.

© LDA Design Consulting Ltd. Quality Assured to BS EN ISO 9001 : 2015

Sources: Ordnance Survey

I:\MA-AECOM\NETCOM\FILESEMAN\MANCHESTER-UK\MCR\DCS\PROJECTS\EGE\06062013\_ANGLESEY\_SOLAR900\_CAD\_GIS\G02\_MAPS\PEIRAS\_PIER\_APP\F7-4-6\_ECO\_BIRDS\_WINTERINGBIRDRESULTS\_2024-09-11\_AB.APRX

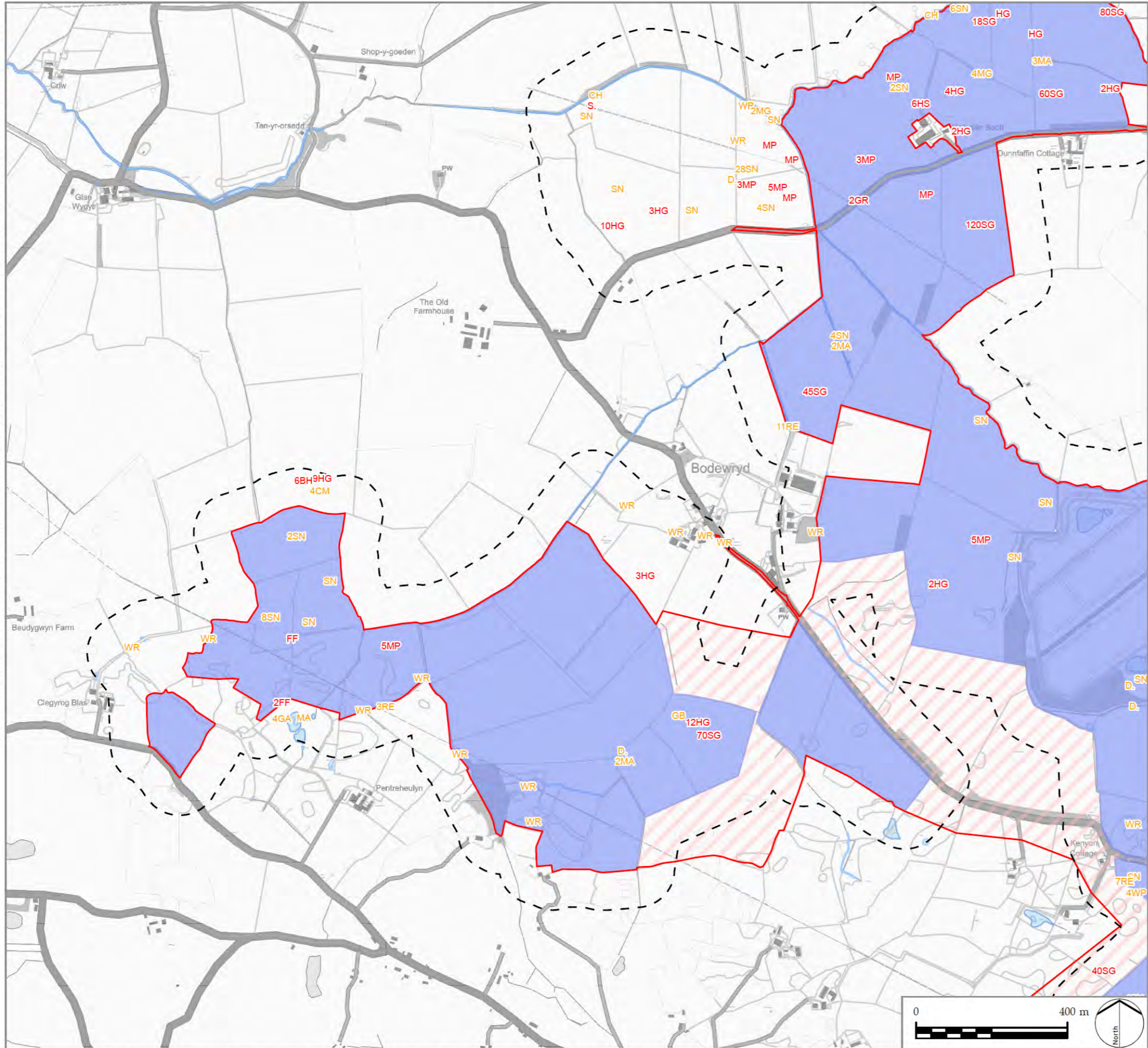

**LEGEND**

- PEIR Boundary
- Cable Route Corridor
- Solar PV Site and Mitigation and Enhancement Areas
- Maen Hir North
- Wintering Bird Survey Area

**Code - Species Name**

BH Black-headed Gull ( <i>Chroicocephalus ridibundus</i> )	RE Redwing ( <i>Turdus iliacus</i> )	S. Skylark ( <i>Alauda arvensis</i> )
CH Chaffinch ( <i>Fringilla coelebs</i> )	SG Starling ( <i>Sturnus vulgaris</i> )	SN Snipe ( <i>Gallinago gallinago</i> )
CM Common Gull ( <i>Larus canus</i> )	WP Woodpigeon ( <i>Columba palumbus</i> )	WR Wren ( <i>Troglodytes troglodytes</i> )
D. Dunnock ( <i>Prunella modularis</i> )		
FF Fieldfare ( <i>Turdus pilaris</i> )		
GA Gadwall ( <i>Mareca strepera</i> )		
GB Great Black-backed Gull ( <i>Larus marinus</i> )		
GR Greenfinch ( <i>Chloris chloris</i> )		
HG Herring Gull ( <i>Larus argentatus</i> )		
HS House Sparrow ( <i>Passer domesticus</i> )		
JS Jack Snipe ( <i>Lymnocyptes minimus</i> )		
MA Mallard ( <i>Anas platyrhynchos</i> )		
MG Magpie ( <i>Pica pica</i> )		
MP Meadow Pipit ( <i>Anthus pratensis</i> )		

**NOTES**  
 1: Bird Species symbol colour (Red, Amber, Green) indicates conservation status (BoCC UK 2021, Wales, 2022). Black text indicates the species has no conservation status.  
 2: Bird registrations are presented as BTO species codes. Where more than one bird is recorded the number is shown.

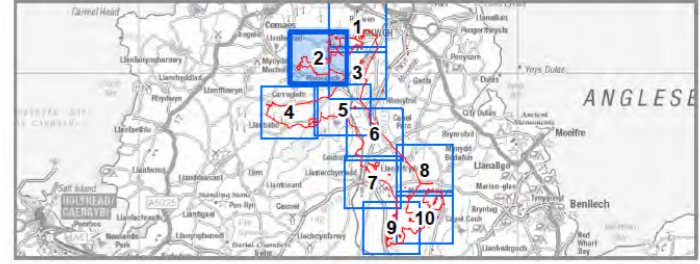

**PROJECT TITLE**  
 PROSIECT MAEN HIR

**DRAWING TITLE**  
 Figure 7-4-6D  
 Wintering Bird Survey 2022 / 2023  
 February 2023 Survey Results  
 Sheet 2 of 10

ISSUED BY	Manchester	T: 0161 359 5684
DATE	11 Sep 2024	DRAWN CA / AB
SCALE @A3	1:10,000	CHECKED LM
STATUS	PEIR	APPROVED KW

**DWG. NO.**

No dimensions are to be scaled from this drawing.  
 All dimensions are to be checked on site.  
 Area measurements for indicative purposes only.  
 © LDA Design Consulting Ltd. Quality Assured to BS EN ISO 9001 : 2015  
 Sources: Ordnance Survey