

W:\AECOM\NET\COM\FSE\ME\MA\CHICHESTER\UK\CRS\DCS\PROJECTS\GE06092813_ANGLESEY\SOLAR\900_CAD_GIS\920_MAPS\PEIR\AS_PIEF\FIG7-4-5_ECO_BIRDS_BREEDING\RESULTS_2024-09-11_AB.APRX

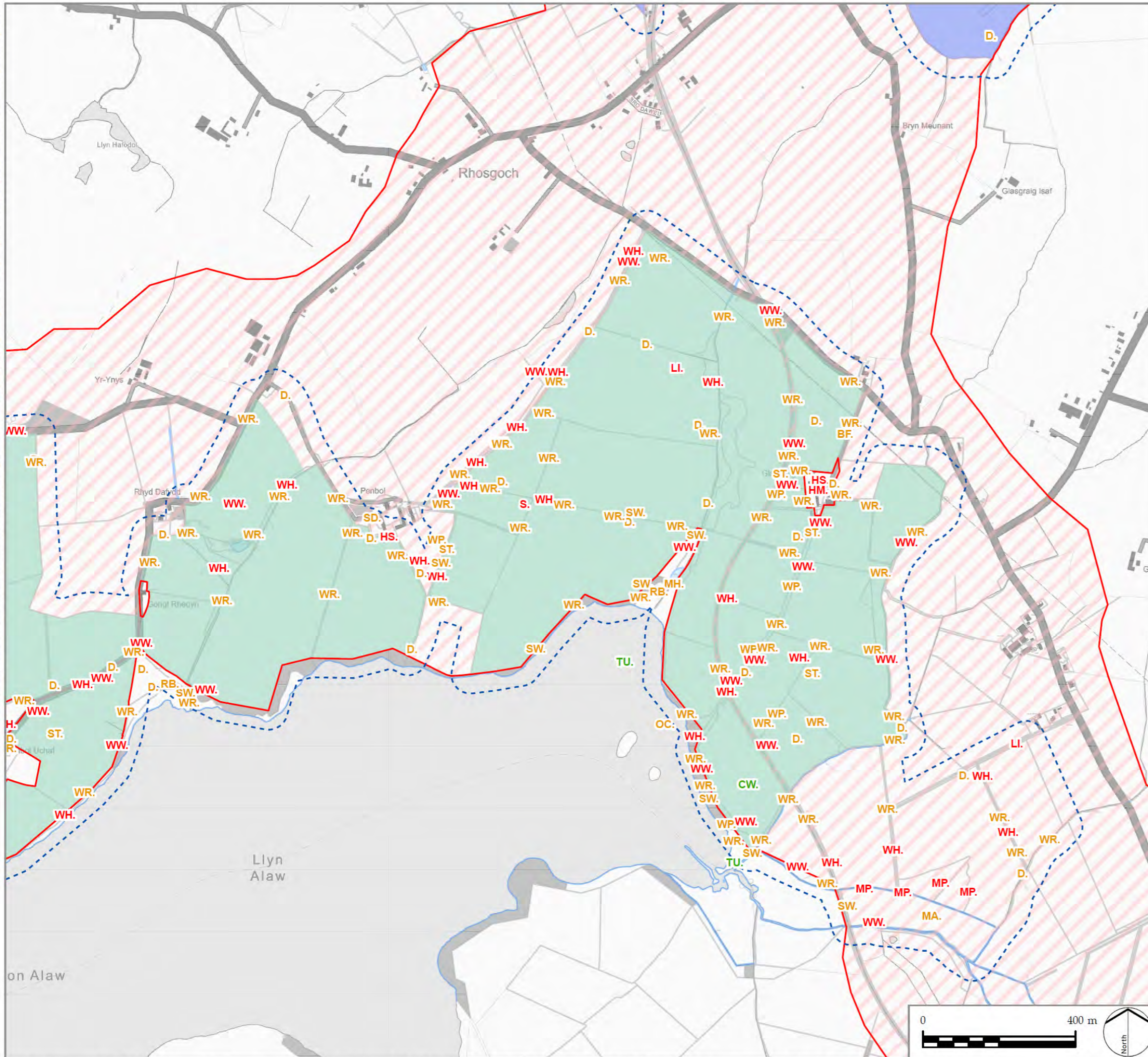

LEGEND

- PEIR Boundary
- Cable Route Corridor
- Breeding Bird Survey Area
- Solar PV Site and Mitigation and Enhancement Areas**
- Maen Hir North
- Maen Hir Central

Code - Species Name	RB. Reed Bunting (<i>Emberiza schoeniclus</i>)
BF. Bullfinch (<i>Pyrrhula pyrrhula</i>)	S. Skylark (<i>Alauda arvensis</i>)
CW. Cetti's Warbler (<i>Cettia cetti</i>)	SD. Stock Dove (<i>Columba oenas</i>)
D. Dunnock (<i>Prunella modularis</i>)	ST. Song Thrush (<i>Turdus philomelos</i>)
HM. House Martin (<i>Delichon urbicum</i>)	SW. Sedge Warbler (<i>Acrocephalus schoenobaenus</i>)
HS. House Sparrow (<i>Passer domesticus</i>)	TU. Tufted Duck (<i>Acrocephalus schoenobaenus</i>)
LI. Linnet (<i>Linaria cannabina</i>)	WH. Whitethroat (<i>Sylvia communis</i>)
MA. Mallard (<i>Anas platyrhynchos</i>)	WP. Woodpigeon (<i>Columba palumbus</i>)
MH. Moorhen (<i>Gallinula chloropus</i>)	WR. Wren (<i>Troglodytes troglodytes</i>)
MP. Meadow Pipit (<i>Anthus pratensis</i>)	WW. Willow Warbler (<i>Phylloscopus trochilus</i>)
OC. Oystercatcher (<i>Haematopus ostralegus</i>)	

- NOTES**
1. Bird Species symbol colour (Red, Amber, Green) indicates conservation status (BoCC UK 2021, Wales, 2022).
 2. Bird registrations are presented as BTO species codes.

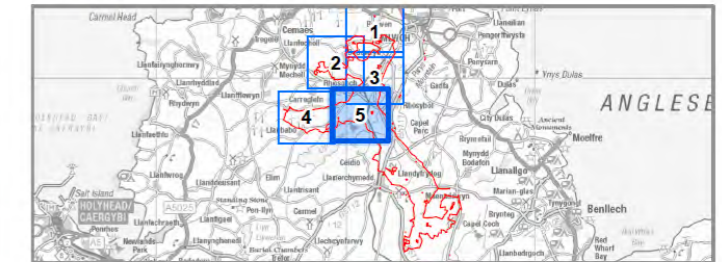

PROJECT TITLE
PROSIECT MAEN HIR

DRAWING TITLE
Figure 7-4-5
Breeding Bird Surveys 2023
Approximate Territory Locations
Sheet 5 of 5

ISSUED BY	Manchester	T: 0161 359 5684
DATE	11 Sep 2024	DRAWN AB
SCALE @A3	1:10,000	CHECKED LM
STATUS	PEIR	APPROVED KW

DWG. NO.

No dimensions are to be scaled from this drawing.
All dimensions are to be checked on site.
Area measurements for indicative purposes only.

© LDA Design Consulting Ltd. Quality Assured to BS EN ISO 9001 : 2015

Sources: Ordnance Survey



I:\MA-AECOM\NET\COM\LS\EMEMAN\MANCHESTER\UK\MCR\BDCS\PROJECTS\EGE\06092013_ANGLESEY_SOLAR900_CAD_GIS\02_MAPS\PEIRAS_PIER_APP\7-4-6_ECO_BIRDS_WINTERING\BIRDRESULTS_2024-09-11_AB_APRX

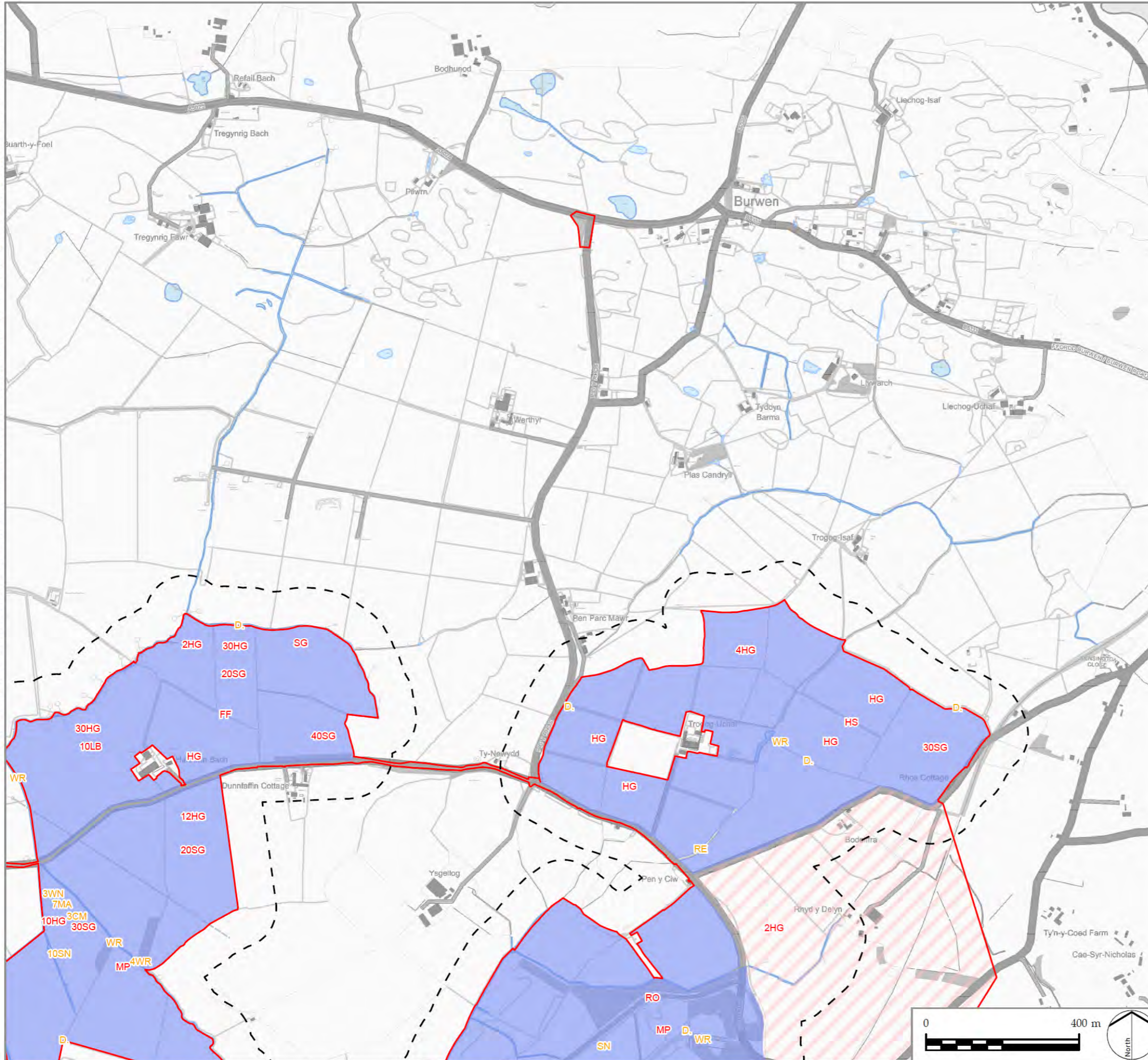

LEGEND

- PEIR Boundary
- Cable Route Corridor
- Solar PV Site and Mitigation and Enhancement Areas
- Maen Hir North
- Wintering Bird Survey Area

Code - Species Name

- CM Common Gull (*Larus canus*)
- D. Dunnock (*Prunella modularis*)
- FF Fieldfare (*Turdus pilaris*)
- HG Herring Gull (*Larus argentatus*)
- HS House Sparrow (*Passer domesticus*)
- LB Lesser Black-backed Gull (*Larus fuscus*)
- MA Mallard (*Anas platyrhynchos*)
- MP Meadow Pipit (*Anthus pratensis*)
- RE Redwing (*Turdus iliacus*)
- RO Rook (*Corvus frugilegus*)
- SG Starling (*Sturnus vulgaris*)
- SN Snipe (*Gallinago gallinago*)
- WN Wigeon (*Mareca penelope*)
- WR Wren (*Troglodytes troglodytes*)

NOTES

1. Bird Species symbol colour (Red, Amber, Green) indicates conservation status (BoCC UK 2021, Wales, 2022). Black text indicates the species has no conservation status.
2. Bird registrations are presented as BTO species codes. Where more than one bird is recorded the number is shown.

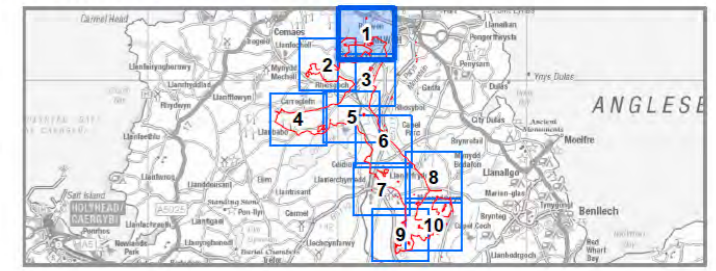

PROJECT TITLE
PROSIECT MAEN HIR

DRAWING TITLE
Figure 7-4-6A
Wintering Bird Survey 2022 / 2023
November 2022 Survey Results
Sheet 1 of 10

ISSUED BY	Manchester	T: 0161 359 5684
DATE	11 Sep 2024	DRAWN CA / AB
SCALE @A3	1:10,000	CHECKED LM
STATUS	PEIR	APPROVED KW

DWG. NO.

No dimensions are to be scaled from this drawing.
All dimensions are to be checked on site.
Area measurements for indicative purposes only.

© LDA Design Consulting Ltd. Quality Assured to BS EN ISO 9001 : 2015

Sources: Ordnance Survey

I:\AECOM\NET\COM\FILE\SEMI\MANCHESTER-UK\MCR\DCS\PROJECTS\EGE\06062013_ANGLESEY_SOLAR900_CAD_GIS\G02_MAPS\PEIRAS_PIER_APP\FG7-4-6_ECO_BIRDS_WINTERING\BIRDRESULTS_2024-09-11_AB_APRX

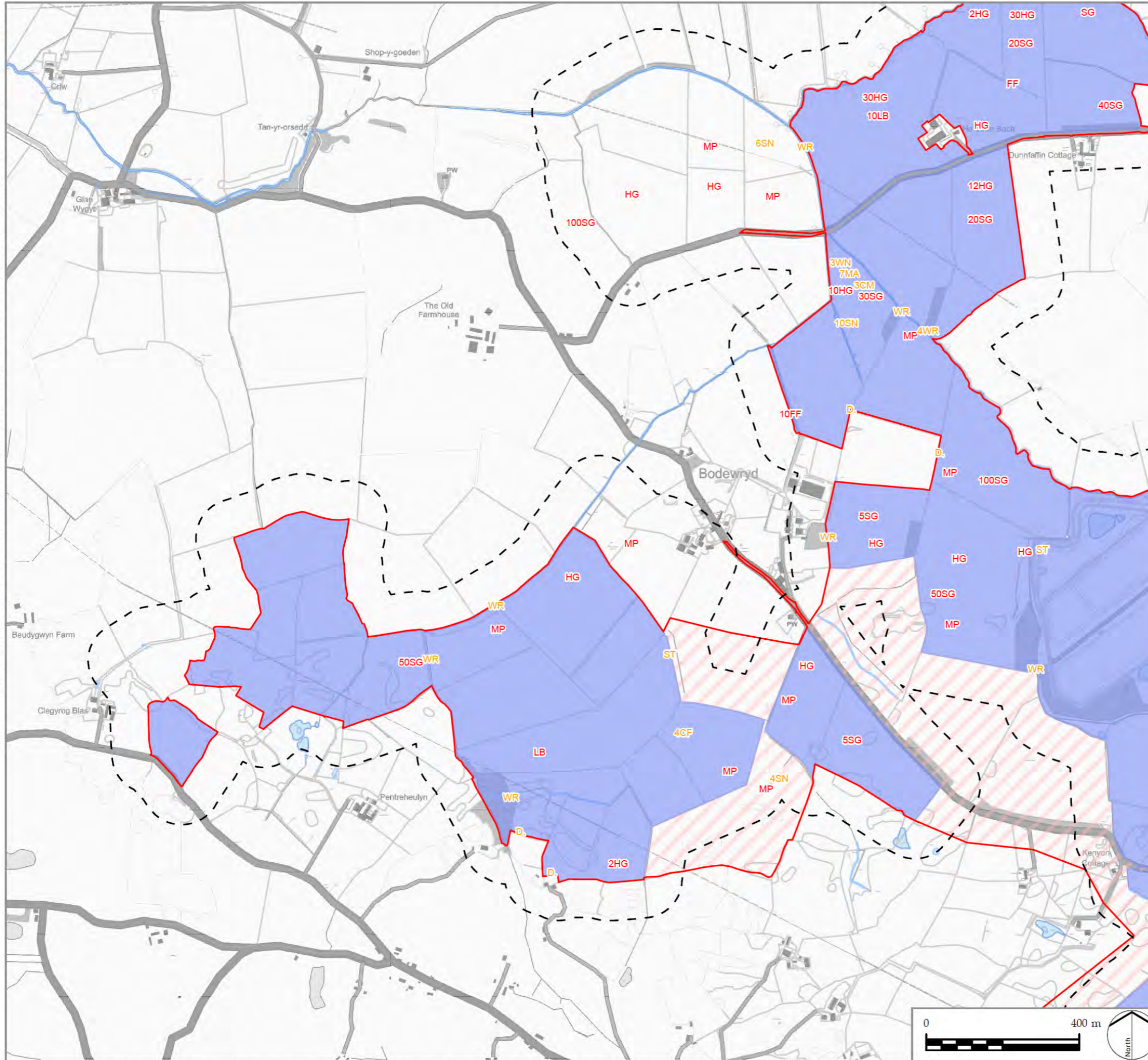

LEGEND

- PEIR Boundary
- Cable Route Corridor
- Solar PV Site and Mitigation and Enhancement Areas
- Maen Hir North
- Wintering Bird Survey Area

Code - Species Name

- CF Chough (*Pyrrhocorax pyrrhocorax*)
- CM Common Gull (*Larus canus*)
- D. Dunnock (*Prunella modularis*)
- FF Fieldfare (*Turdus pilaris*)
- HG Herring Gull (*Larus argentatus*)
- LB Lesser Black-backed Gull (*Larus fuscus*)
- MA Mallard (*Anas platyrhynchos*)
- MP Meadow Pipit (*Anthus pratensis*)
- SG Starling (*Sturnus vulgaris*)
- SN Snipe (*Gallinago gallinago*)
- ST Song Thrush (*Turdus philomelos*)
- WN Wigeon (*Mareca penelope*)
- WR Wren (*Troglodytes troglodytes*)

NOTES

- Bird Species symbol colour (Red, Amber, Green) indicates conservation status (BoCC UK 2021, Wales, 2022). Black text indicates the species has no conservation status.
- Bird registrations are presented as BTO species codes. Where more than one bird is recorded the number is shown.

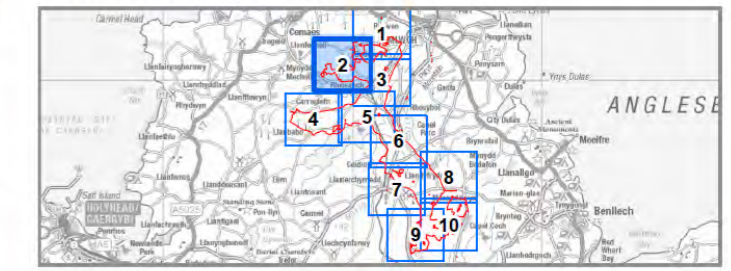

PROJECT TITLE
PROSIECT MAEN HIR

DRAWING TITLE
Figure 7-4-6A
Wintering Bird Survey 2022 / 2023
November 2022 Survey Results
Sheet 2 of 10

ISSUED BY	Manchester	T: 0161 359 5684
DATE	11 Sep 2024	DRAWN CA / AB
SCALE @A3	1:10,000	CHECKED LM
STATUS	PEIR	APPROVED KW

DWG. NO.

No dimensions are to be scaled from this drawing.
All dimensions are to be checked on site.
Area measurements for indicative purposes only.

© LDA Design Consulting Ltd. Quality Assured to BS EN ISO 9001 : 2015

Sources: Ordnance Survey

I:\A\COMNET\COMNET\SEMI\MANCHESTER\UKMCR\DCS\PROJECTS\EGE\06062013_ANGLESEY_SOLAR900_CAD_GIS\02_MAPS\PEIRAS_PIER_APP\7-4-6_ECO_BIRDS_WINTERING\BIRDRESULTS_2024-09-11_AB_APRX

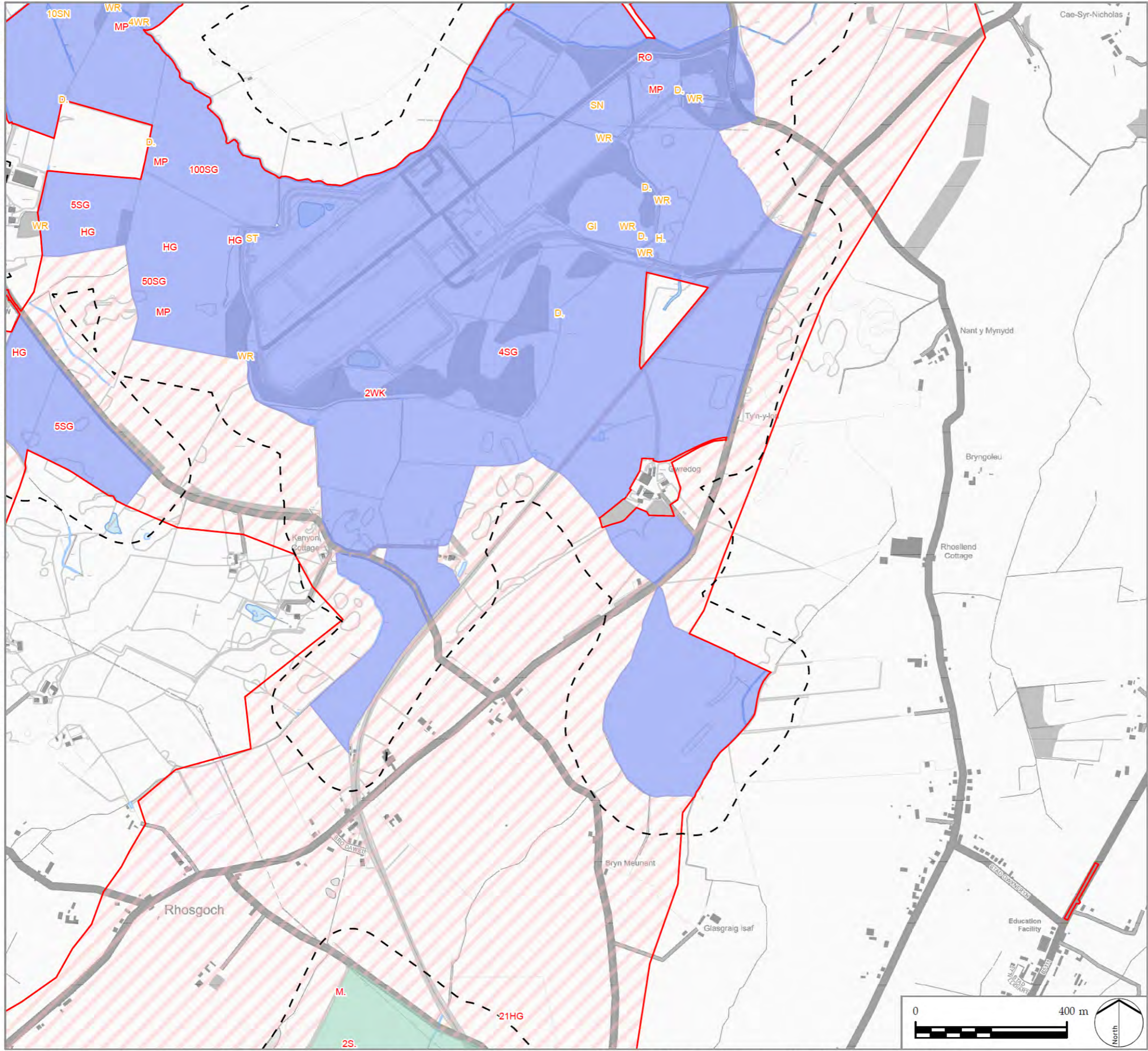

LEGEND

- PEIR Boundary
- Cable Route Corridor
- Solar PV Site and Mitigation and Enhancement Areas
- Maen Hir North
- Maen Hir Central
- Wintering Bird Survey Area

- Code - Species Name**
- D. Dunnock (*Prunella modularis*)
 - GI Goshawk (*Accipiter gentilis*)
 - H. Grey Heron (*Ardea cinerea*)
 - HG Herring Gull (*Larus argentatus*)
 - M. Mistle Thrush (*Turdus viscivorus*)
 - MP Meadow Pipit (*Anthus pratensis*)
 - RO Rook (*Corvus frugilegus*)
 - S. Skylark (*Alauda arvensis*)
 - SG Starling (*Stumus vulgaris*)
 - SN Snipe (*Gallinago gallinago*)
 - ST Song Thrush (*Turdus philomelos*)
 - WK Woodcock (*Scolopax rusticola*)
 - WR Wren (*Troglodytes troglodytes*)

NOTES

1. Bird Species symbol colour (Red, Amber, Green) indicates conservation status (BoCC UK 2021, Wales, 2022). Black text indicates the species has no conservation status.
2. Bird registrations are presented as BTO species codes. Where more than one bird is recorded the number is shown.

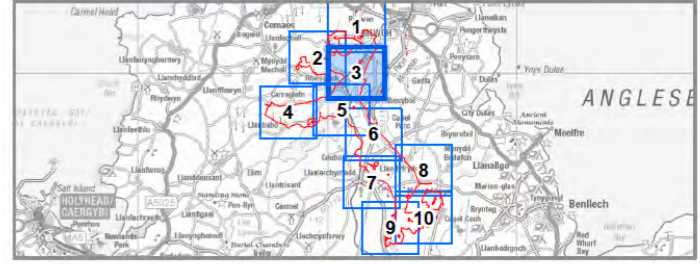

PROJECT TITLE
PROSIECT MAEN HIR

DRAWING TITLE
Figure 7-4-6A
Wintering Bird Survey 2022 / 2023
November 2022 Survey Results
Sheet 3 of 10

ISSUED BY	Manchester	T: 0161 359 5684
DATE	11 Sep 2024	DRAWN CA / AB
SCALE @A3	1:10,000	CHECKED LM
STATUS	PEIR	APPROVED KW

DWG. NO.

No dimensions are to be scaled from this drawing.
All dimensions are to be checked on site.
Area measurements for indicative purposes only.

© LDA Design Consulting Ltd. Quality Assured to BS EN ISO 9001 : 2015
Sources: Ordnance Survey

W:\AECOM\NET\COM\FILE\SEM\MANCHESTER-UK\MCR\DCS\PROJECTS\EGE\06062013_ANGLESEY_SOLAR900_CAD_GIS\G02_MAPS\PEIRAS_PIER_APP\F7-4-6_ECO_BIRDS_WINTERING\BIRDRESULTS_2024-09-11_AB.APRX

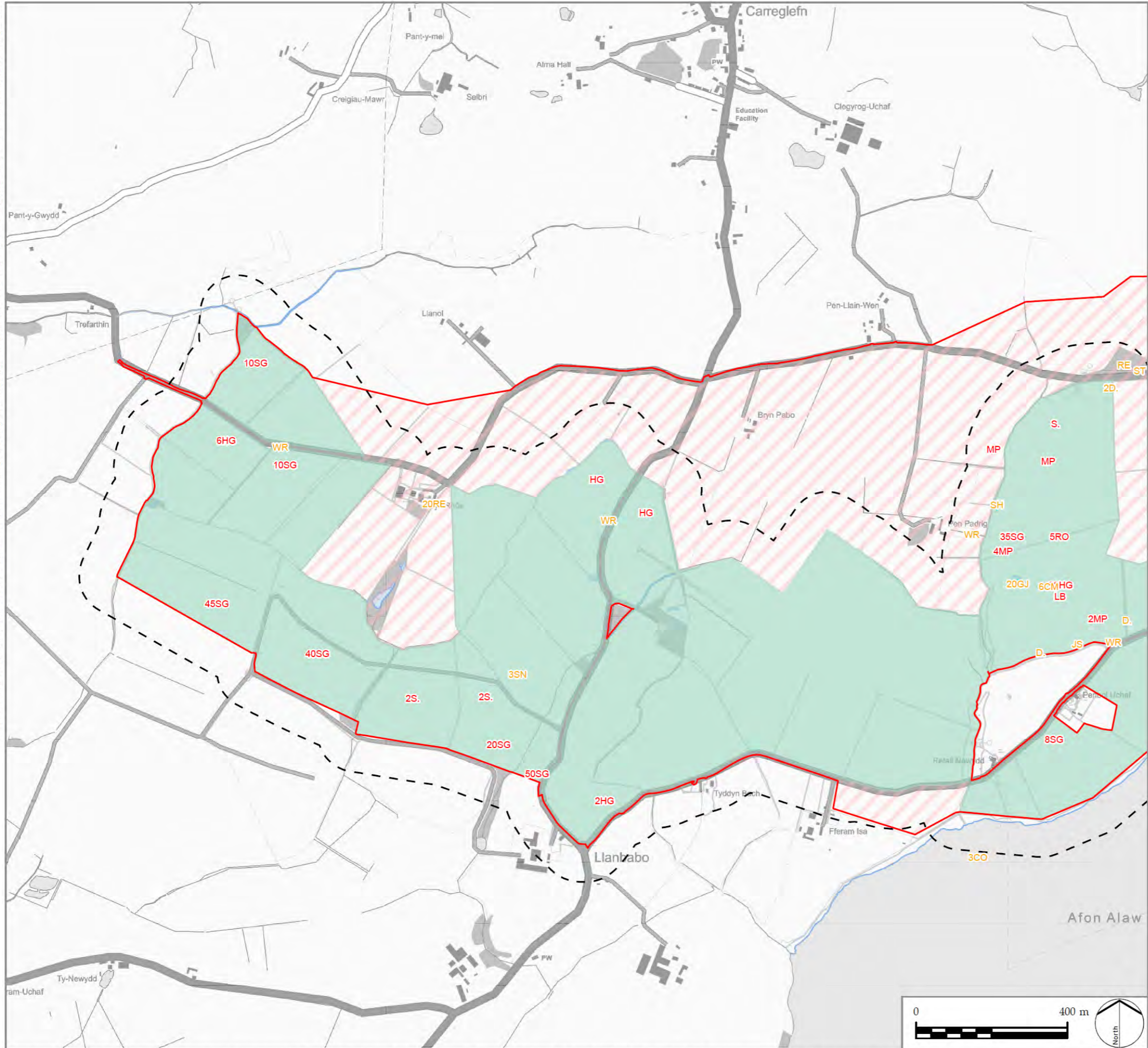

LEGEND

- PEIR Boundary
- Cable Route Corridor
- Solar PV Site and Mitigation and Enhancement Areas
- Maen Hir Central
- Wintering Bird Survey Area

Code - Species Name

- CM Common Gull (*Larus canus*)
- CO Coot (*Fulca atra*)
- D. Dunnoek (*Prunella modularis*)
- GJ Greylag Goose (*Anser anser*)
- HG Herring Gull (*Larus argentatus*)
- JS Jack Snipe (*Lymnocyptes minimus*)
- LB Lesser Black-backed Gull (*Larus fuscus*)
- MP Meadow Pipit (*Anthus pratensis*)
- RE Redwing (*Turdus iliacus*)
- RO Rook (*Corvus frugilegus*)
- S. Skylark (*Alauda arvensis*)
- SG Starling (*Sturnus vulgaris*)
- SH Sparrowhawk (*Accipiter nisus*)
- SN Snipe (*Gallinago gallinago*)
- ST Song Thrush (*Turdus philomelos*)

WR Wren (*Troglodytes troglodytes*)

NOTES

1. Bird Species symbol colour (Red, Amber, Green) indicates conservation status (BoCC UK 2021, Wales, 2022). Black text indicates the species has no conservation status.
2. Bird registrations are presented as BTO species codes. Where more than one bird is recorded the number is shown.

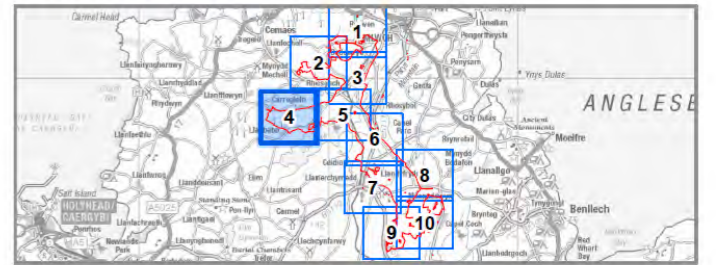

PROJECT TITLE
PROSIECT MAEN HIR

DRAWING TITLE
Figure 7-4-6A
Wintering Bird Survey 2022 / 2023
November 2022 Survey Results
Sheet 4 of 10

ISSUED BY	Manchester	T: 0161 359 5684
DATE	11 Sep 2024	DRAWN CA / AB
SCALE @A3	1:10,000	CHECKED LM
STATUS	PEIR	APPROVED KW

DWG. NO.

No dimensions are to be scaled from this drawing.
All dimensions are to be checked on site.
Area measurements for indicative purposes only.

© LDA Design Consulting Ltd. Quality Assured to BS EN ISO 9001 : 2015

Sources: Ordnance Survey

I:\MA_AECO\NET\COM\LF\SE\EM\MANCHESTER-UK\MR\DCS\PROJECTS\EGE\06082013_ANGLESEY_SOLAR900_CAD_GIS\G02_MAPS\PIERAS_PIER_APPF07-4-6_ECO_BIRDS_WINTERINGBIRDRESULTS_2024-09-11_AB_APRX

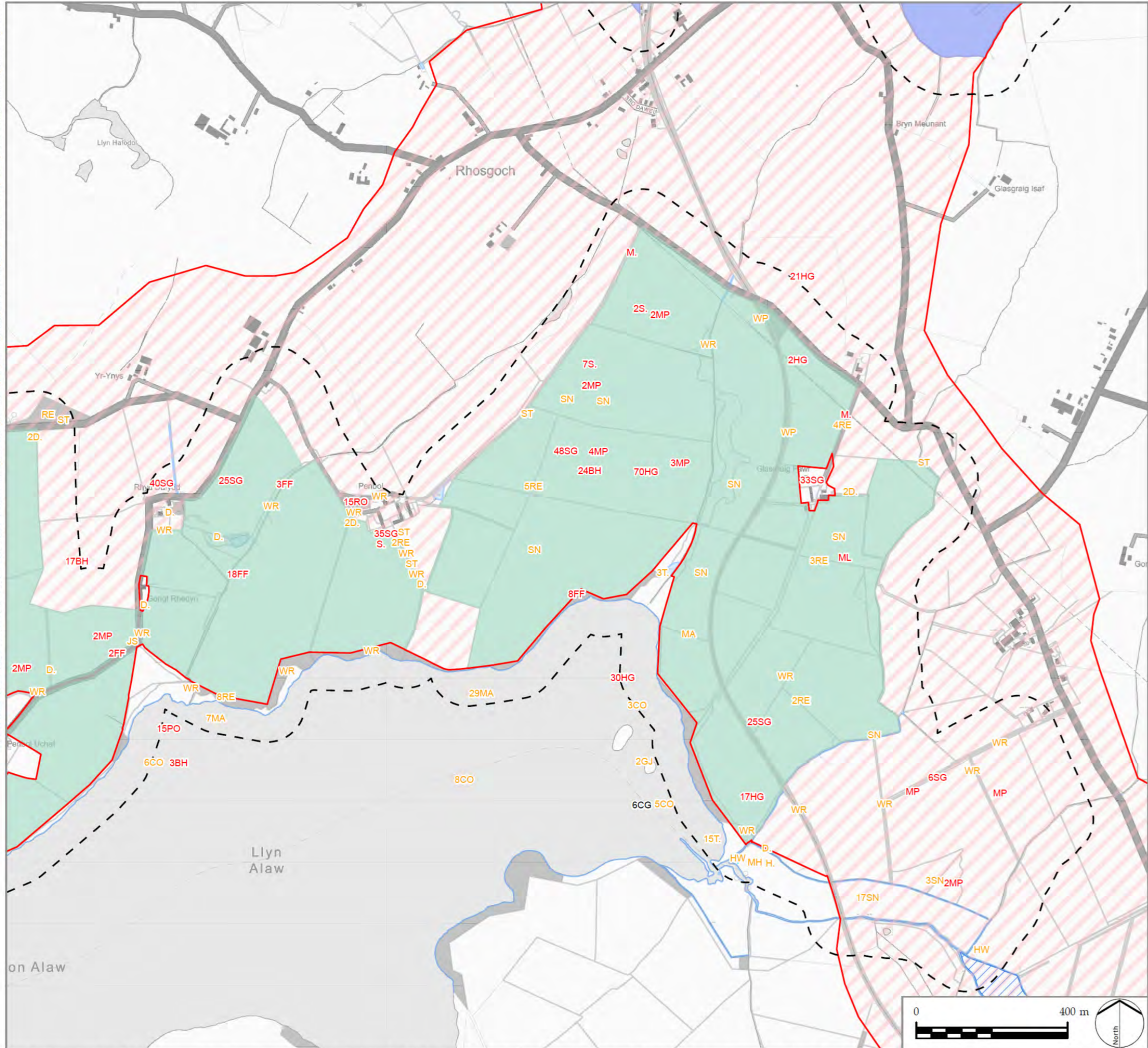

LEGEND

- PEIR Boundary
- Cable Route Corridor
- Solar PV Site and Mitigation and Enhancement Areas
- Maen Hir North
- Maen Hir Central
- Area Not Accessed
- Wintering Bird Survey Area

Code - Species Name

BH Black-headed Gull (<i>Chroicocephalus ridibundus</i>)	MP Meadow Pipit (<i>Anthus pratensis</i>)
CG Canada Goose (<i>Branta canadensis</i>)	PO Pochard (<i>Aythya ferina</i>)
CO Coot (<i>Fulica atra</i>)	RE Redwing (<i>Turdus iliacus</i>)
D. Dunnock (<i>Prunella modularis</i>)	RO Rook (<i>Corvus frugilegus</i>)
FF Fieldfare (<i>Turdus pilaris</i>)	S. Skylark (<i>Alauda arvensis</i>)
GJ Greylag Goose (<i>Anser anser</i>)	SG Starling (<i>Sturnus vulgaris</i>)
H. Grey Heron (<i>Ardea cinerea</i>)	SN Snipe (<i>Gallinago gallinago</i>)
HG Herring Gull (<i>Larus argentatus</i>)	ST Song Thrush (<i>Turdus philomelos</i>)
HW Great White Egret (<i>Ardea alba</i>)	T. Teal (<i>Anas crecca</i>)
JS Jack Snipe (<i>Lymnocyptes minimus</i>)	WP Woodpigeon (<i>Columba palumbus</i>)
M. Mistle Thrush (<i>Turdus viscivorus</i>)	WR Wren (<i>Troglodytes troglodytes</i>)
MA Mallard (<i>Anas platyrhynchos</i>)	
MH Moorhen (<i>Gallinula chloropus</i>)	
ML Merlin (<i>Falco columbarius</i>)	

NOTES

- Bird Species symbol colour (Red, Amber, Green) indicates conservation status (BoCC UK 2021, Wales, 2022). Black text indicates the species has no conservation status.
- Bird registrations are presented as BTO species codes. Where more than one bird is recorded the number is shown.

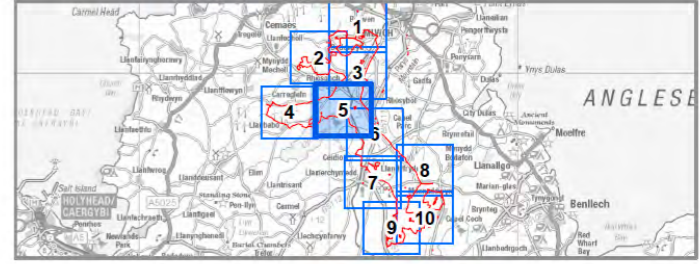

PROJECT TITLE
PROSIECT MAEN HIR

DRAWING TITLE
Figure 7-4-6A
Wintering Bird Survey 2022 / 2023
November 2022 Survey Results
Sheet 5 of 10

ISSUED BY	Manchester	T: 0161 359 5684
DATE	11 Sep 2024	DRAWN CA / AB
SCALE @A3	1:10,000	CHECKED LM
STATUS	PEIR	APPROVED KW

DWG. NO.

No dimensions are to be scaled from this drawing.
All dimensions are to be checked on site.
Area measurements for indicative purposes only.

© LDA Design Consulting Ltd. Quality Assured to BS EN ISO 9001 : 2015

Sources: Ordnance Survey

W:\AECOM\NET\COM\FILES\EMEA\MANCHESTER\UKMCR\DCS\PROJECTS\EGE\06062013_ANGLESEY_SOLAR\900_CAD_GIS\920_GIS02_MAPS\PIERAS_PIER_APP\F7-4-6_ECO_BIRDS_WINTERING\BIRDRESULTS_2024-09-11_AB.APRX

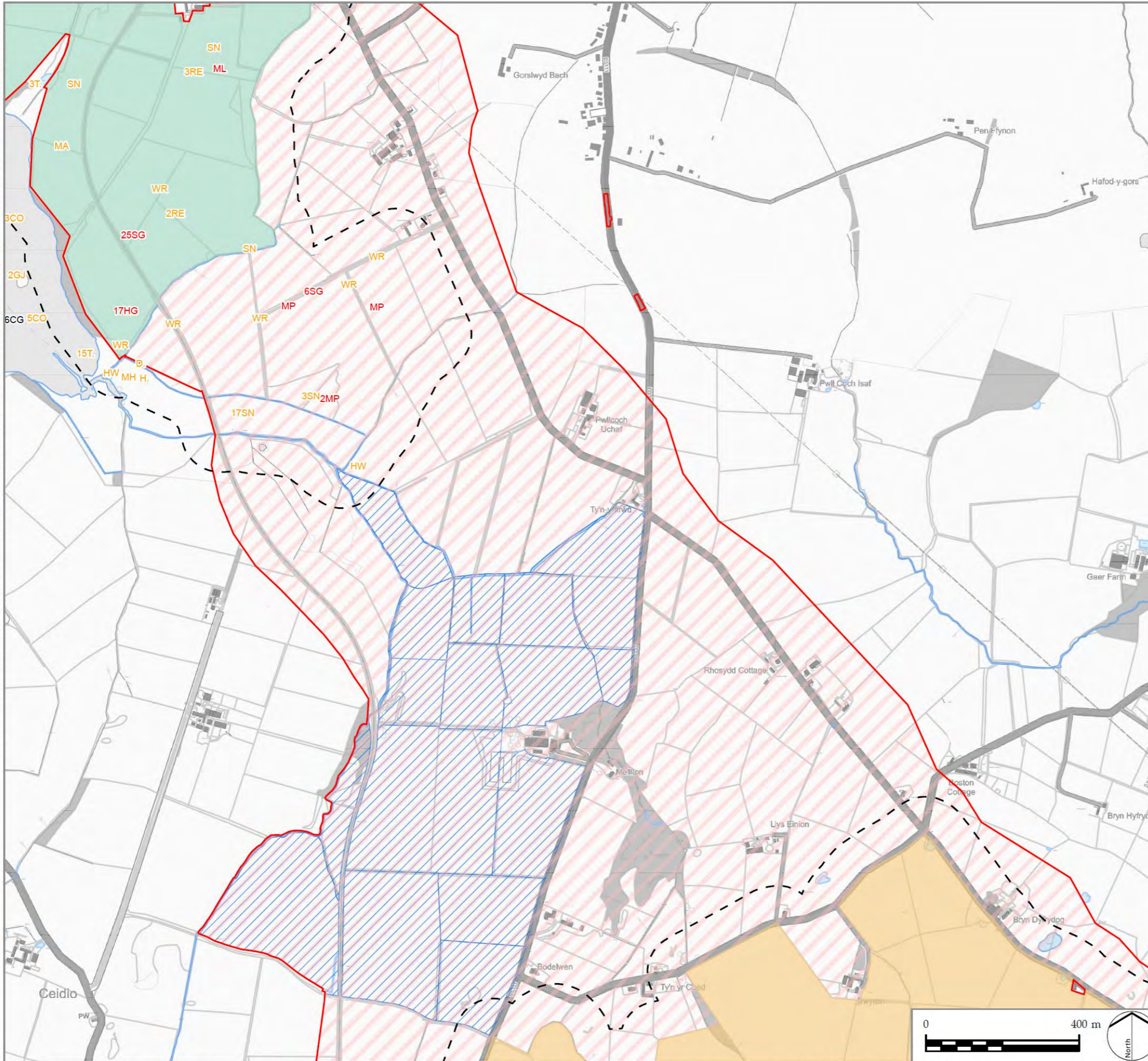

LEGEND

- PEIR Boundary
- Cable Route Corridor

Solar PV Site and Mitigation and Enhancement Areas

- Maen Hir Central
- Maen Hir South
- Area Not Accessed
- Wintering Bird Survey Area

Code - Species Name

CG	Canada Goose (<i>Branta canadensis</i>)	WR	Wren (<i>Troglodytes troglodytes</i>)
CO	Coot (<i>Fulca atra</i>)		
D.	Dunnock (<i>Prunella modularis</i>)		
GJ	Greylag Goose (<i>Anser anser</i>)		
H.	Grey Heron (<i>Ardea cinerea</i>)		
HG	Herring Gull (<i>Larus argentatus</i>)		
HW	Great White Egret (<i>Ardea alba</i>)		
MA	Mallard (<i>Anas platyrhynchos</i>)		
MH	Moorhen (<i>Gallinula chloropus</i>)		
ML	Merlin (<i>Falco columbarius</i>)		
MP	Meadow Pipit (<i>Anthus pratensis</i>)		
RE	Redwing (<i>Turdus iliacus</i>)		
SG	Starling (<i>Sturnus vulgaris</i>)		
SN	Snipe (<i>Gallinago gallinago</i>)		
T.	Teal (<i>Anas crecca</i>)		

NOTES

- Bird Species symbol colour (Red, Amber, Green) indicates conservation status (BoCC UK 2021, Wales, 2022). Black text indicates the species has no conservation status.
- Bird registrations are presented as BTO species codes. Where more than one bird is recorded the number is shown.

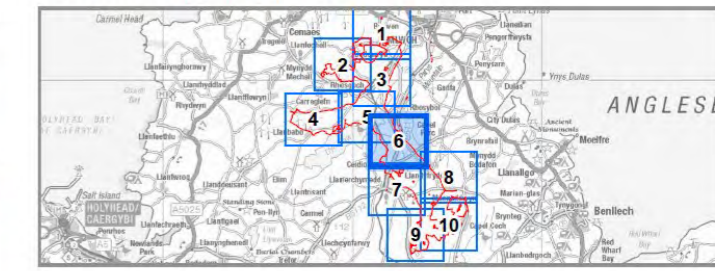

PROJECT TITLE
PROSIECT MAEN HIR

DRAWING TITLE
Figure 7-4-6A
Wintering Bird Survey 2022 / 2023
November 2022 Survey Results
Sheet 6 of 10

ISSUED BY	Manchester	T:	0161 359 5684
DATE	11 Sep 2024	DRAWN	CA / AB
SCALE @A3	1:10,000	CHECKED	LM
STATUS	PEIR	APPROVED	KW

DWG. NO.

No dimensions are to be scaled from this drawing.
All dimensions are to be checked on site.
Area measurements for indicative purposes only.

© LDA Design Consulting Ltd. Quality Assured to BS EN ISO 9001 : 2015

Sources: Ordnance Survey

I:\A\COMNET\COM\LEISEMAN\MANCHESTER\UK\MCR\DCS\PROJECTS\EGE\06062013_ANGLESEY_SOLAR900_CAD_GIS\02_MAPS\PEIRAS_PIER_APP\FIG7-4-6_ECO_BIRDS_WINTERING\BIRDRESULTS_2024-09-11_AB_APRX

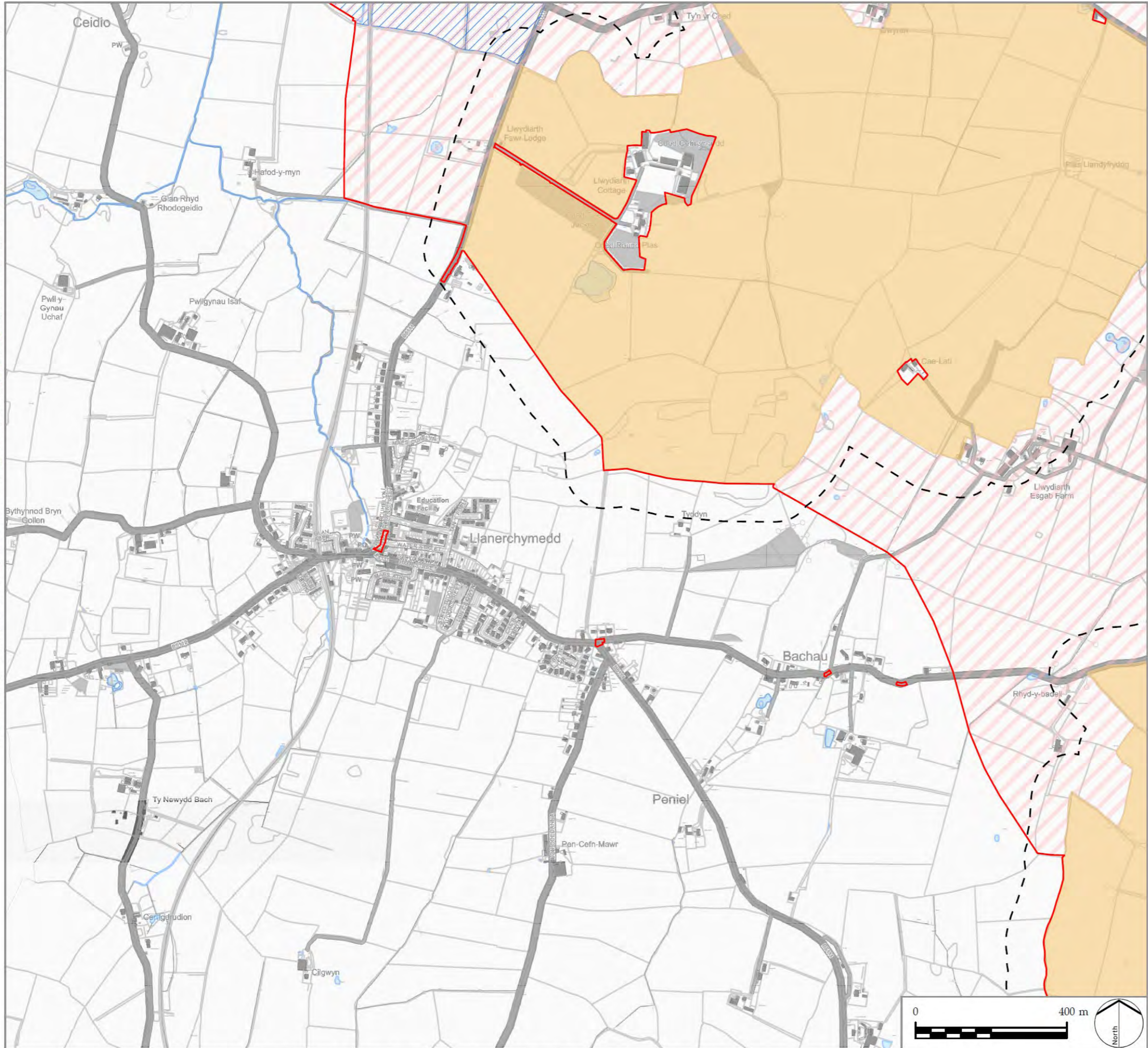

LEGEND

- PEIR Boundary
- Cable Route Corridor
- Solar PV Site and Mitigation and Enhancement Areas
- Maen Hir South
- Area Not Accessed
- Wintering Bird Survey Area

NOTES

1. Bird Species symbol colour (Red, Amber, Green) indicates conservation status (BoCC UK 2021, Wales, 2022). Black text indicates the species has no conservation status.
2. Bird registrations are presented as BTO species codes. Where more than one bird is recorded the number is shown.

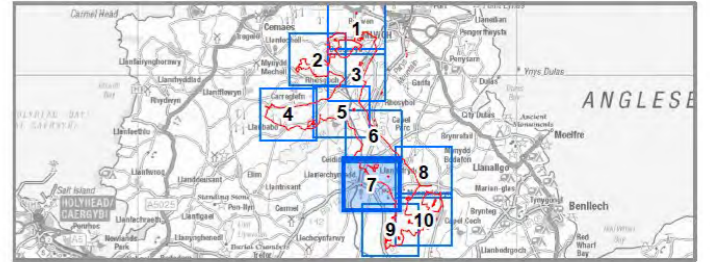

PROJECT TITLE
PROSIECT MAEN HIR

DRAWING TITLE
Figure 7-4-6A
Wintering Bird Survey 2022 / 2023
November 2022 Survey Results
Sheet 7 of 10

ISSUED BY	Manchester	T: 0161 359 5684
DATE	11 Sep 2024	DRAWN CA / AB
SCALE @A3	1:10,000	CHECKED LM
STATUS	PEIR	APPROVED KW

DWG. NO.

No dimensions are to be scaled from this drawing.
All dimensions are to be checked on site.
Area measurements for indicative purposes only.

© LDA Design Consulting Ltd. Quality Assured to BS EN ISO 9001 : 2015

Sources: Ordnance Survey

W:\AECOM\NET\COM\LS\EMEA\MANCHESTER\UK\CRSD\CS\PROJECTS\EGE\06062013_ANGLESEY_SOLAR900_CAD_GIS\G02_GIS02_MAPS\PIERAS_PIER_APPF07-4-6_ECO_BIRDS_WINTERING\BIRDRESULTS_2024-09-11_AB_APRX

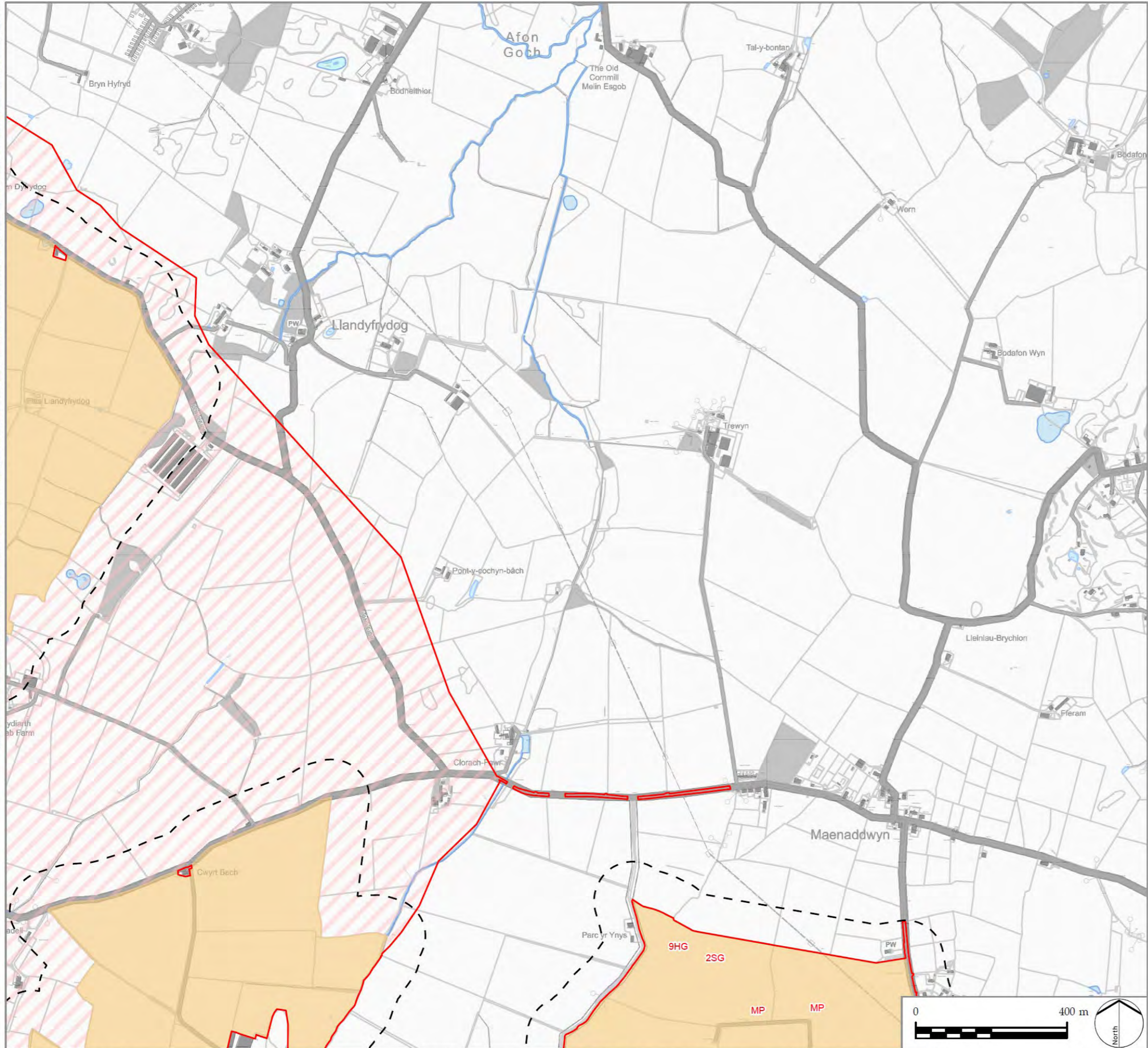

LEGEND

- PEIR Boundary
- Cable Route Corridor
- Solar PV Site and Mitigation and Enhancement Areas
- Maen Hir South
- Wintering Bird Survey Area

Code - Species Name

- HG Herring Gull (*Larus argentatus*)
- MP Meadow Pipit (*Anthus pratensis*)
- SG Starling (*Sturnus vulgaris*)

NOTES

1. Bird Species symbol colour (Red, Amber, Green) indicates conservation status (BoCC UK 2021, Wales, 2022). Black text indicates the species has no conservation status.
2. Bird registrations are presented as BTO species codes. Where more than one bird is recorded the number is shown.

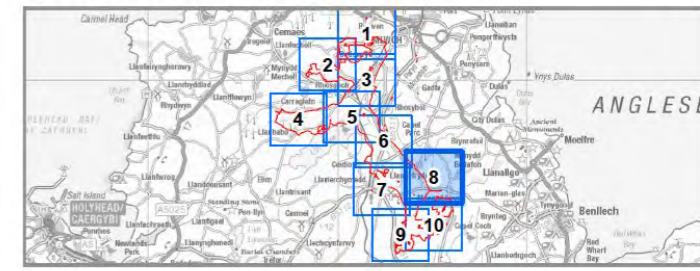

PROJECT TITLE
PROSIECT MAEN HIR

DRAWING TITLE
Figure 7-4-6A
Wintering Bird Survey 2022 / 2023
November 2022 Survey Results
Sheet 8 of 10

ISSUED BY	Manchester	T: 0161 359 5684
DATE	11 Sep 2024	DRAWN CA / AB
SCALE @A3	1:10,000	CHECKED LM
STATUS	PEIR	APPROVED KW

DWG. NO.

No dimensions are to be scaled from this drawing.
All dimensions are to be checked on site.
Area measurements for indicative purposes only.

© LDA Design Consulting Ltd. Quality Assured to BS EN ISO 9001 : 2015

Sources: Ordnance Survey



I:\AECOM\NET\COM\LF\SEMI\MANCHESTER\UKMCR\SDCS\PROJECTS\EGE\06062013_ANGLESY_SOLAR900_CAD_GIS\G02_GIS02_MAPS\PIERAS_PIER_APP\FIG7-4-6_ECO_BIRDS_WINTERINGBIRDRESULTS_2024-09-11_AB.APRX

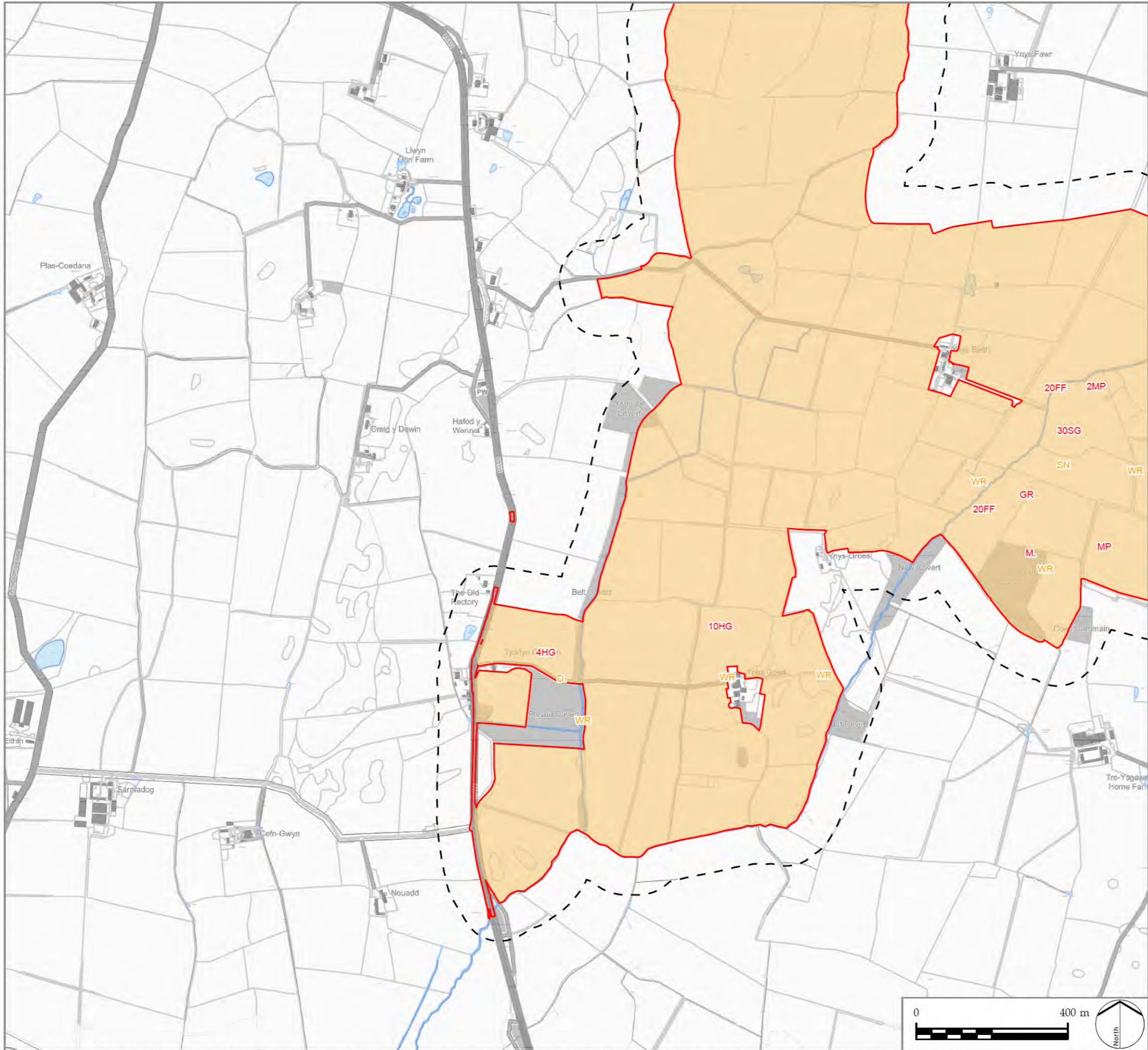

LEGEND

- PEIR Boundary
- Solar PV Site and Mitigation and Enhancement Areas
- Maen Hir South
- Wintering Bird Survey Area

Code - Species Name

- D. Dunnock (*Prunella modularis*)
- FF Fieldfare (*Turdus pilaris*)
- GR Greenfinch (*Chloris chloris*)
- HG Herring Gull (*Larus argentatus*)
- M. Mistle Thrush (*Turdus viscivorus*)
- MP Meadow Pipit (*Anthus pratensis*)
- SG Starling (*Sturnus vulgaris*)
- SN Snipe (*Gallinago gallinago*)
- WR Wren (*Troglodytes troglodytes*)

NOTES

1. Bird Species symbol colour (Red, Amber, Green) indicates conservation status (BoCC UK 2021, Wales, 2022). Black text indicates the species has no conservation status.
2. Bird registrations are presented as BTO species codes. Where more than one bird is recorded the number is shown.

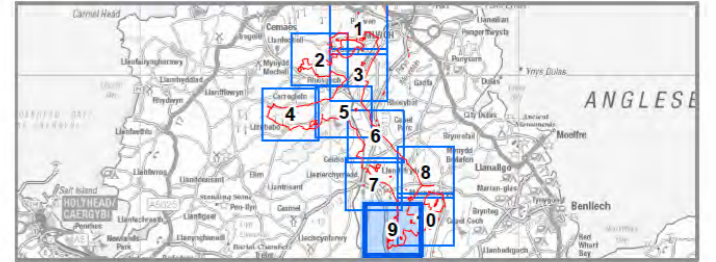

PROJECT TITLE
PROSIECT MAEN HIR

DRAWING TITLE
Figure 7-4-6A
Wintering Bird Survey 2022 / 2023
November 2022 Survey Results
Sheet 9 of 10

ISSUED BY	Manchester	T: 0161 359 5684
DATE	11 Sep 2024	DRAWN CA / AB
SCALE @A3	1:10,000	CHECKED LM
STATUS	PEIR	APPROVED KW

DWG. NO.

No dimensions are to be scaled from this drawing.
All dimensions are to be checked on site.
Area measurements for indicative purposes only.

© LDA Design Consulting Ltd. Quality Assured to BS EN ISO 9001 : 2015

Sources: Ordnance Survey

I:\AECOM\NET\COM\LF\SIEMENSMANCHESTER-UK\MCR\SDCS\PROJECTS\EGE\60092813_ANGLESEY_SOLAR\900_CAD_GIS\920_GIS\02_MAPS\PEIRAS_PIER_APP\FIG7-4-6_ECO_BIRDS_WINTERING\BIRDRESULTS_2024-09-11_AB.APRX

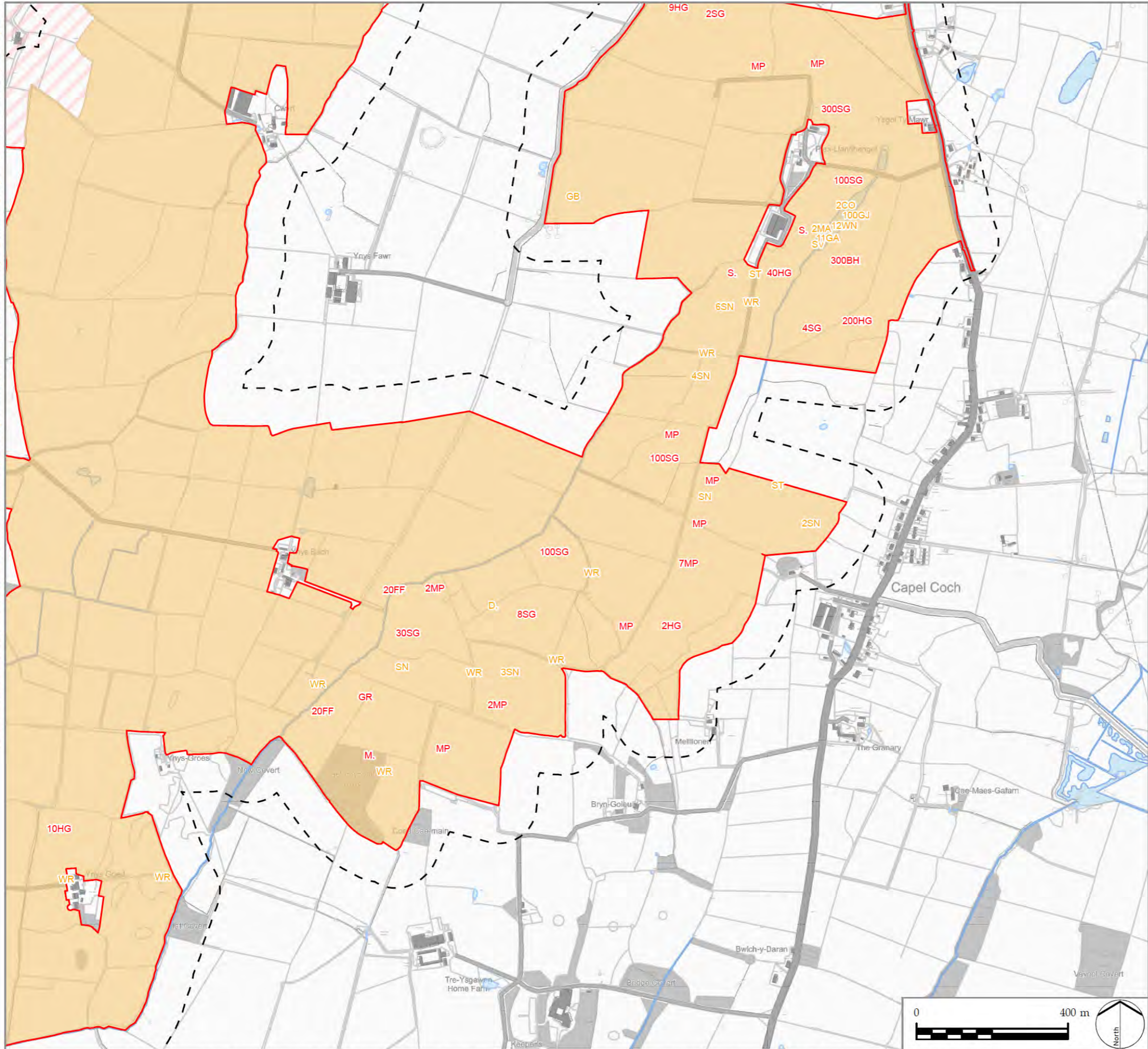

LEGEND

- PEIR Boundary
- Cable Route Corridor
- Solar PV Site and Mitigation and Enhancement Areas
- Maen Hir South
- Wintering Bird Survey Area

Code - Species Name

BH Black-headed Gull (<i>Chroicocephalus ridibundus</i>)	SN Snipe (<i>Gallinago gallinago</i>)
CO Coot (<i>Fulica atra</i>)	ST Song Thrush (<i>Turdus philomelos</i>)
D. Dunnock (<i>Prunella modularis</i>)	SV Shoveler (<i>Spatula clypeata</i>)
FF Fieldfare (<i>Turdus pilaris</i>)	WN Wigeon (<i>Mareca penelope</i>)
GA Gadwall (<i>Mareca strepera</i>)	WR Wren (<i>Troglodytes troglodytes</i>)
GB Great Black-backed Gull (<i>Larus marinus</i>)	
GJ Greylag Goose (<i>Anser anser</i>)	
GR Greenfinch (<i>Chloris chloris</i>)	
HG Herring Gull (<i>Larus argentatus</i>)	
M. Mistle Thrush (<i>Turdus viscivorus</i>)	
MA Mallard (<i>Anas platyrhynchos</i>)	
MP Meadow Pipit (<i>Anthus pratensis</i>)	
S. Skylark (<i>Alauda arvensis</i>)	
SG Starling (<i>Sturnus vulgaris</i>)	

NOTES

- Bird Species symbol colour (Red, Amber, Green) indicates conservation status (BoCC UK 2021, Wales, 2022). Black text indicates the species has no conservation status.
- Bird registrations are presented as BTO species codes. Where more than one bird is recorded the number is shown.

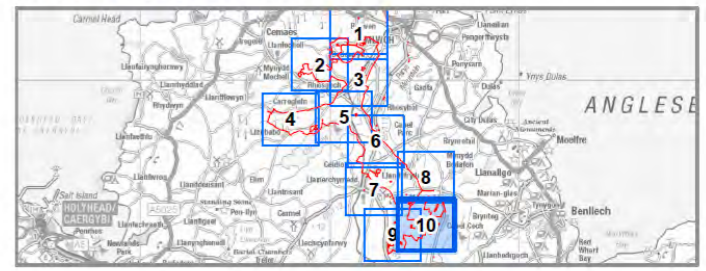

PROJECT TITLE
PROSIECT MAEN HIR

DRAWING TITLE
Figure 7-4-6A
Wintering Bird Survey 2022 / 2023
November 2022 Survey Results
Sheet 10 of 10

ISSUED BY	Manchester	T: 0161 359 5684
DATE	11 Sep 2024	DRAWN CA / AB
SCALE @A3	1:10,000	CHECKED LM
STATUS	PEIR	APPROVED KW

DWG. NO.

No dimensions are to be scaled from this drawing.
All dimensions are to be checked on site.
Area measurements for indicative purposes only.

© LDA Design Consulting Ltd. Quality Assured to BS EN ISO 9001 : 2015

Sources: Ordnance Survey