

I:\A\ECOMNET\COM\LF\SEM\AM\ANCH\HESTER\UK\MCR\DCS\PROJECTS\EGE\08082013\_ANGLESEY\_SOLAR000\_CAD\_GIS\02\_GIS\02\_MAPS\PEIRAS\_PIER\_APPFIG7-2-1\_ECO\_GCN\_SURVEY\_RESULTS\_2024-09-11\_AB.APRX

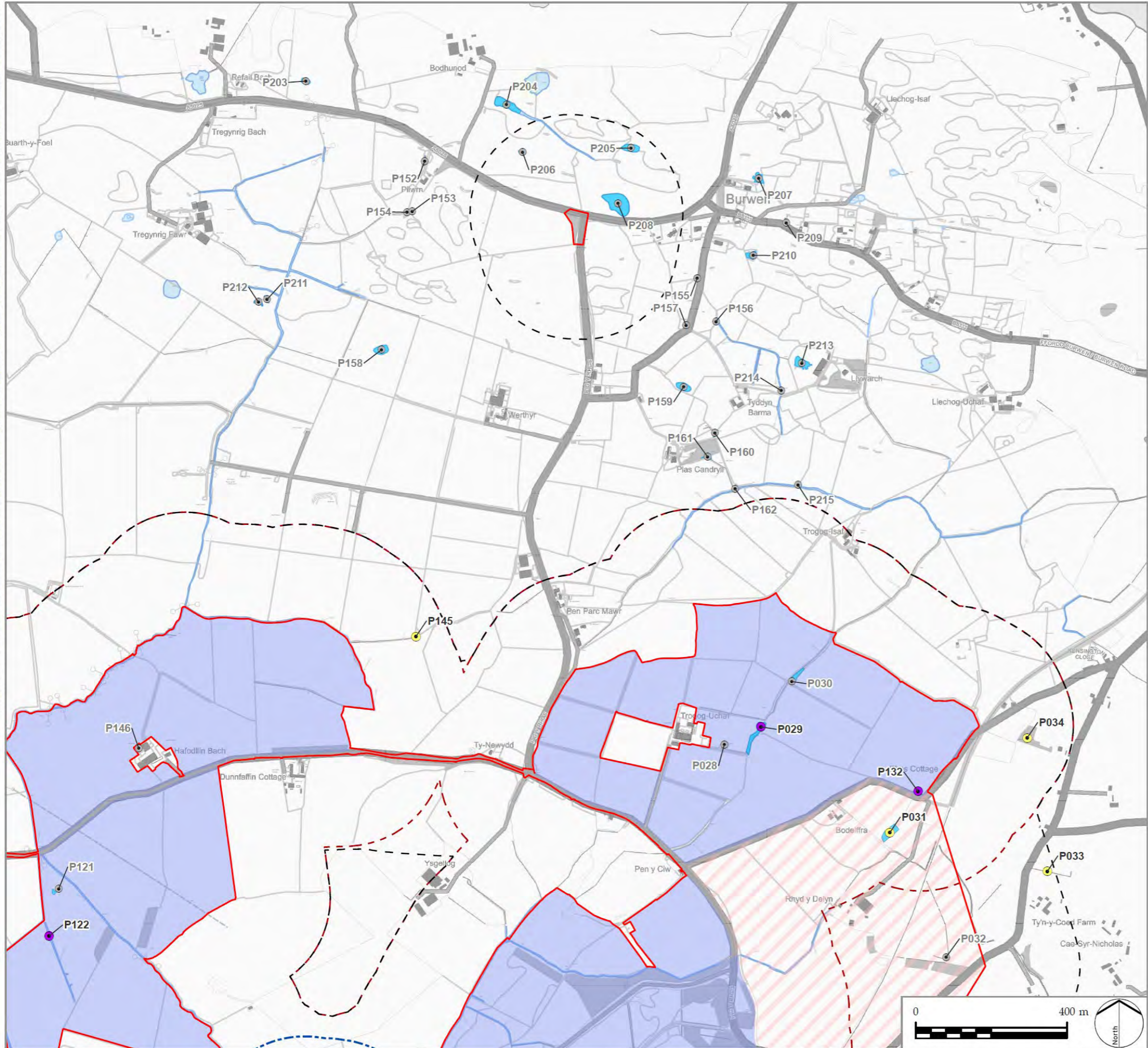

- LEGEND**
- PEIR Boundary
  - 250m Buffer of PEIR Boundary
  - Cable Route Corridor
  - Solar PV Site and Mitigation and Enhancement Areas**
  - Maen Hir North
  - 250m Buffer of Solar PV Site and Mitigation and Enhancement Areas
  - Great Crested Newt (GCN) Survey Results**
  - GCN Absent
  - Screened In
  - Screened Out
  - Pond
  - Positive Pond Group

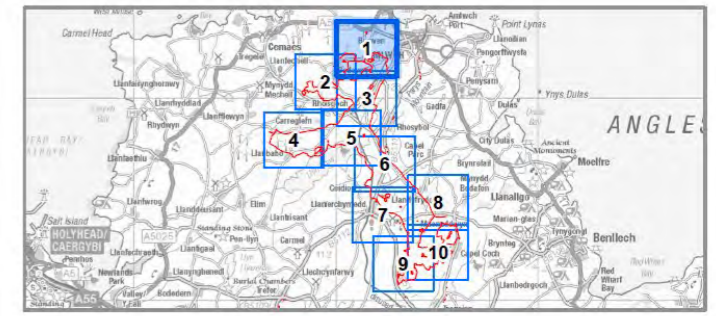

**PROJECT TITLE**  
PROSIECT MAEN HIR

**DRAWING TITLE**  
Figure 7-3-1  
Great Crested Newt (GCN) Survey Results  
Sheet 1 of 10

ISSUED BY	Manchester	T: 0161 359 5684
DATE	11 Sep 2024	DRAWN AB
SCALE @A3	1:10,000	CHECKED ES / CR
STATUS	PEIR	APPROVED EB

**DWG. NO.**

No dimensions are to be scaled from this drawing.  
All dimensions are to be checked on site.  
Area measurements for indicative purposes only.

© LDA Design Consulting Ltd. Quality Assured to BS EN ISO 9001 : 2015

Sources: Ordnance Survey





W:\AECOM\NET\COM\LF\SE\MANCHESTER\UK\MCR\DCS\PROJECTS\EGE\08082013\_ANGLESEY\_SOLAR\000\_CAD\_GIS\02\_MAPS\PEIRAS\_PIER\_APP\FIG7-2-1\_ECO\_GCN\_SURVEY\_RESULTS\_2024-09-11\_AB\_APRX

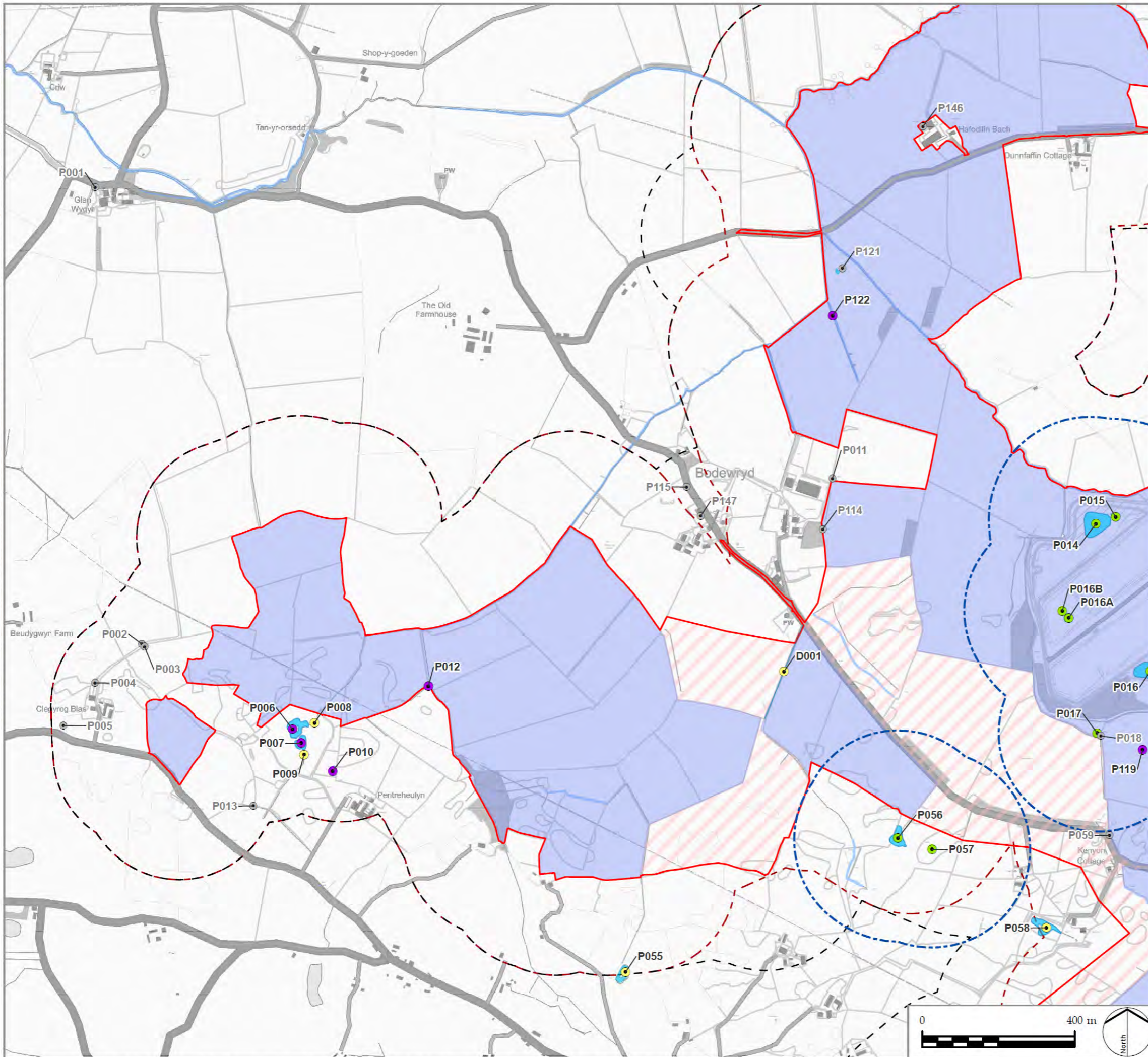

LEGEND

- PEIR Boundary
- 250m Buffer of PEIR Boundary
- Cable Route Corridor
- Solar PV Site and Mitigation and Enhancement Areas**
- Maen Hir North
- 250m Buffer of Solar PV Site and Mitigation and Enhancement Areas
- Great Crested Newt (GCN) Survey Results**
- GCN Present / GCN Assumed Present
- GCN Absent
- Screened In
- Screened Out
- Pond
- Positive Pond Group

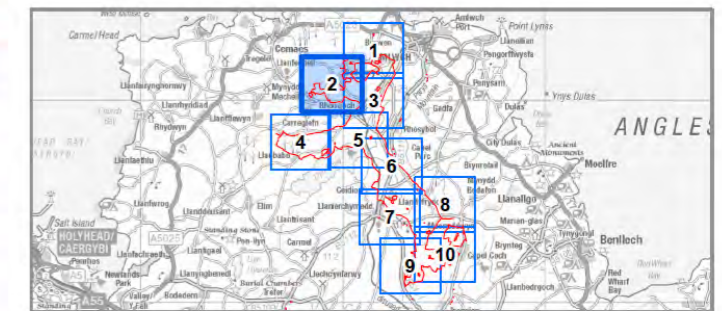

PROJECT TITLE  
**PROSIECT MAEN HIR**

DRAWING TITLE  
**Figure 7-3-1  
 Great Crested Newt (GCN) Survey Results  
 Sheet 2 of 10**

ISSUED BY	Manchester	T: 0161 359 5684
DATE	11 Sep 2024	DRAWN AB
SCALE @A3	1:10,000	CHECKED ES / CR
STATUS	PEIR	APPROVED EB

**DWG. NO.**

No dimensions are to be scaled from this drawing.  
 All dimensions are to be checked on site.  
 Area measurements for indicative purposes only.

© LDA Design Consulting Ltd. Quality Assured to BS EN ISO 9001 : 2015

Sources: Ordnance Survey



I:\AECOM\NET\COM\LF\SE\MAENHIR\PROJECTS\EGE\08082013\_ANGLESEY\_SOLAR\000\_CAD\_GIS\02\_MAPS\PEIRAS\_2-1\_ECO\_GCN\_SURVEY\_RESULTS\_2024-09-11\_AB.APRX

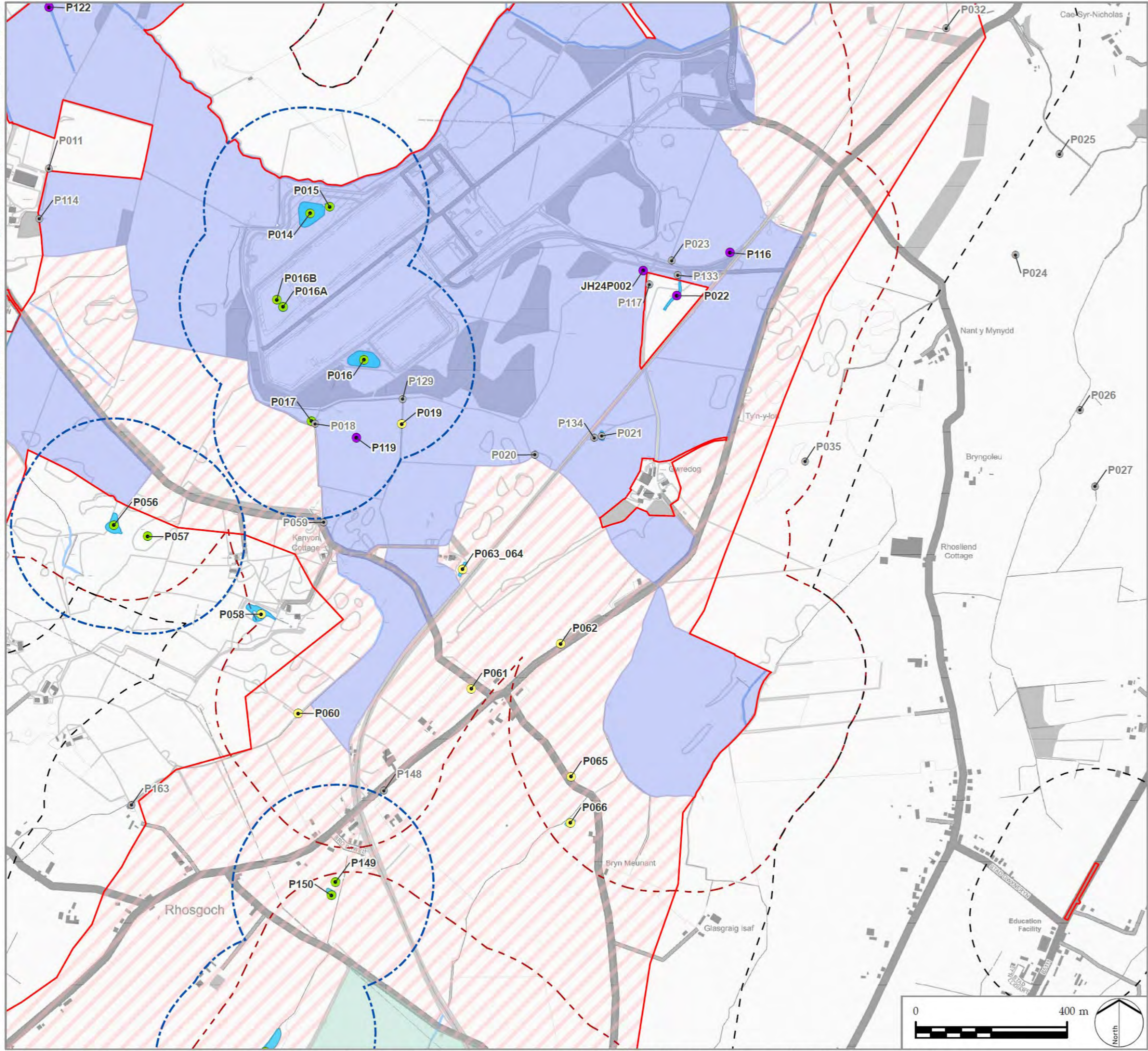

- LEGEND**
- PEIR Boundary
  - 250m Buffer of PEIR Boundary
  - Cable Route Corridor
  - Solar PV Site and Mitigation and Enhancement Areas
  - Maen Hir North
  - Maen Hir Central
  - 250m Buffer of Solar PV Site and Mitigation and Enhancement Areas
  - GCN Present / GCN Assumed Present
  - GCN Absent
  - Screened In
  - Screened Out
  - Pond
  - Positive Pond Group

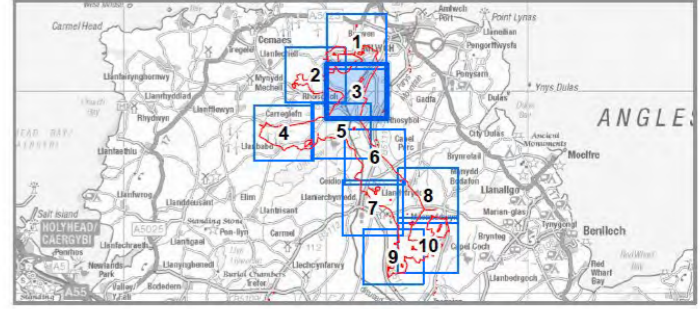

**PROJECT TITLE**  
PROSIECT MAEN HIR

**DRAWING TITLE**  
Figure 7-3-1  
Great Crested Newt (GCN) Survey Results  
Sheet 3 of 10

ISSUED BY	Manchester	T: 0161 359 5684
DATE	11 Sep 2024	DRAWN AB
SCALE @A3	1:10,000	CHECKED ES / CR
STATUS	PEIR	APPROVED EB

**DWG. NO.**

No dimensions are to be scaled from this drawing.  
All dimensions are to be checked on site.  
Area measurements for indicative purposes only.

© LDA Design Consulting Ltd. Quality Assured to BS EN ISO 9001 : 2015

Sources: Ordnance Survey





I:\AECOM\NET\COM\LF\SE\EA\MANCHESTER\UK\MCR\DCS\PROJECTS\EGE\0802\13\_ANGLESEY\_SOLAR\000\_CAD\_GIS\02\_GIS\02\_MAPS\PEIRAS\_PIER\_APP\FIG7-2-1\_ECO\_GCN\_SURVEY\_RESULTS\_2024-09-11\_AB.APRX

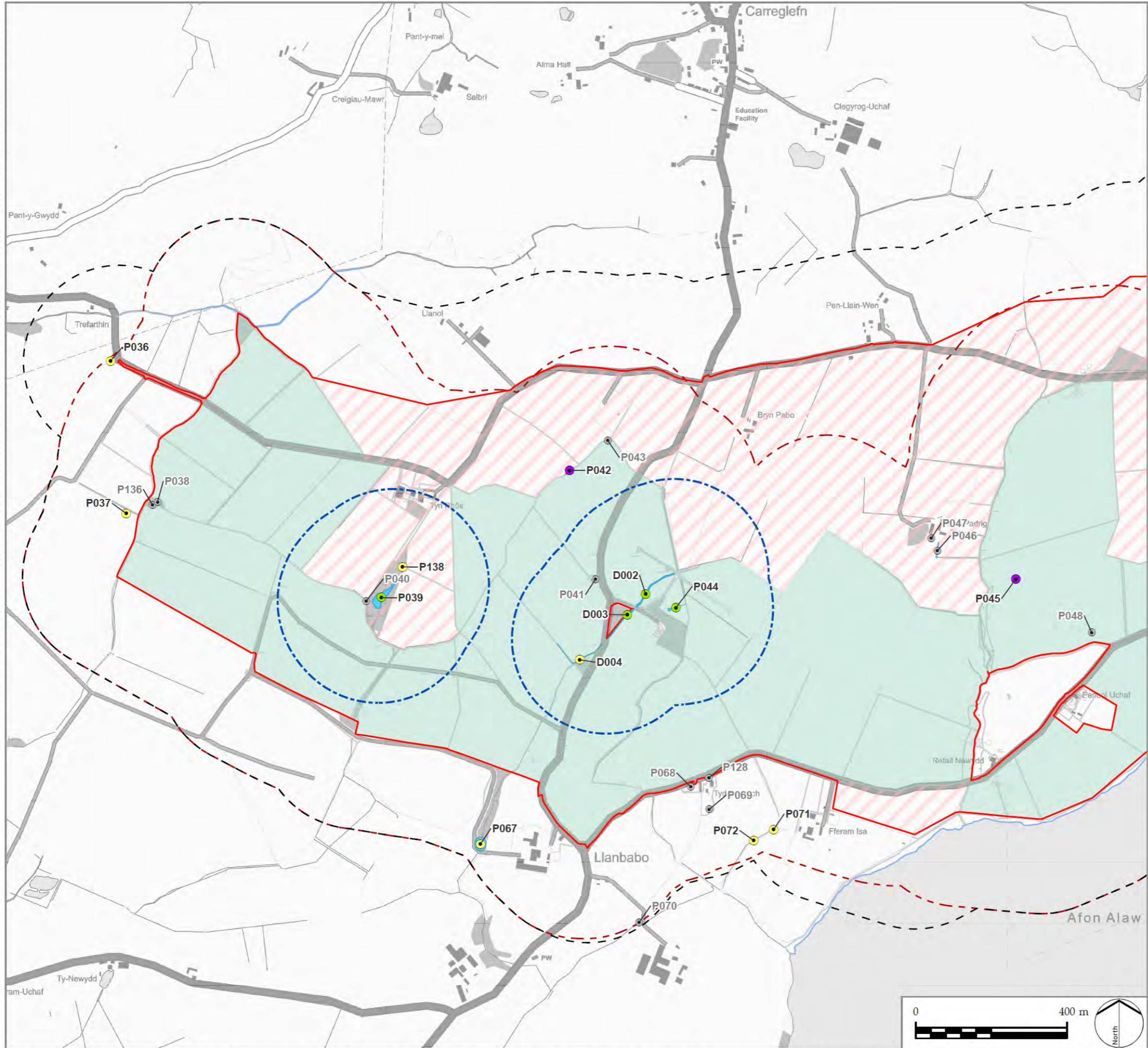

- LEGEND**
- PEIR Boundary
  - 250m Buffer of PEIR Boundary
  - Cable Route Corridor
  - Solar PV Site and Mitigation and Enhancement Areas**
  - Maen Hir Central
  - 250m Buffer of Solar PV Site and Mitigation and Enhancement Areas
  - Great Crested Newt (GCN) Survey Results**
  - GCN Present / GCN Assumed Present
  - GCN Absent
  - Screened In
  - Screened Out
  - Pond
  - Positive Pond Group

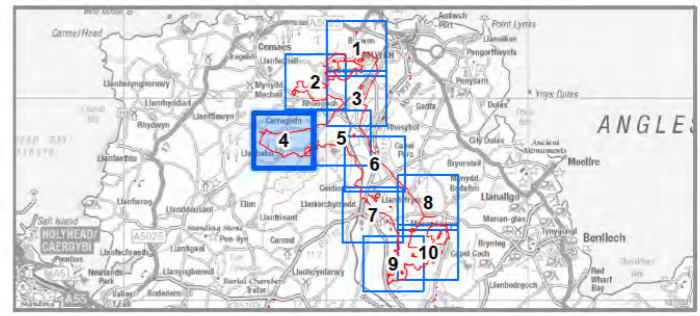

**PROJECT TITLE**  
PROSIECT MAEN HIR

**DRAWING TITLE**  
Figure 7-3-1  
Great Crested Newt (GCN) Survey Results  
Sheet 4 of 10

ISSUED BY	Manchester	T: 0161 359 5684
DATE	11 Sep 2024	DRAWN AB
SCALE @A3	1:10,000	CHECKED ES / CR
STATUS	PEIR	APPROVED EB

**DWG. NO.**

No dimensions are to be scaled from this drawing.  
All dimensions are to be checked on site.  
Area measurements for indicative purposes only.

© LDA Design Consulting Ltd. Quality Assured to BS EN ISO 9001 : 2015  
Sources: Ordnance Survey





I:\AECOM\NET\COM\LF\SIEMENSMANCHESTER\UK\CRIDCS\PROJECTS\EGE\08082013\_ANGLESEY\_SOLAR\000\_CAD\_GIS\02\_MAPS\PEIRAS\_PIER\_APPFIG7-2-1\_ECO\_GCN\_SURVEY\_RESULTS\_2024-09-11\_AB\_APRX

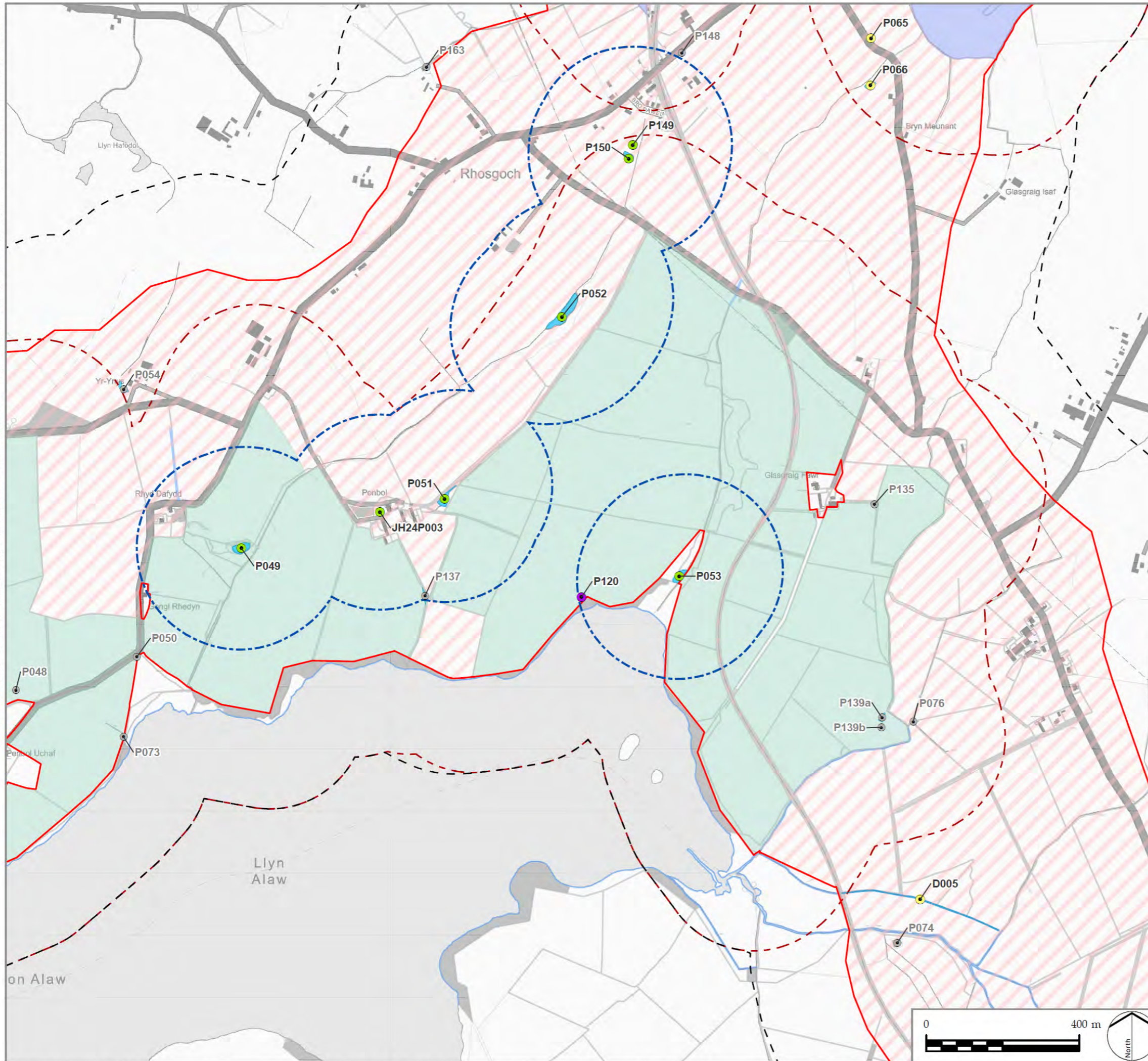

- LEGEND**
- PEIR Boundary
  - 250m Buffer of PEIR Boundary
  - Cable Route Corridor
  - Solar PV Site and Mitigation and Enhancement Areas
  - Maen Hir North
  - Maen Hir Central
  - 250m Buffer of Solar PV Site and Mitigation and Enhancement Areas
  - GCN Present / GCN Assumed Present
  - GCN Absent
  - Screened In
  - Screened Out
  - Pond
  - Positive Pond Group

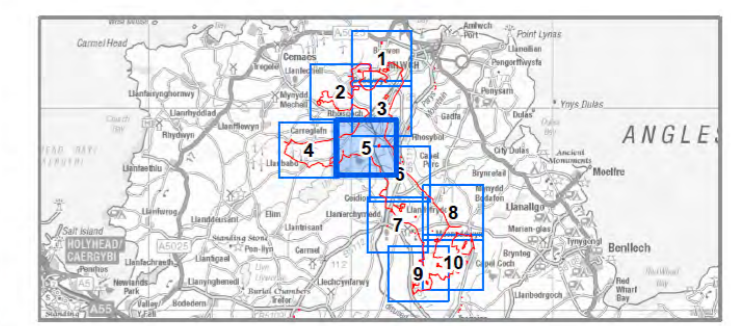

**PROJECT TITLE**  
PROSIECT MAEN HIR

**DRAWING TITLE**  
Figure 7-3-1  
Great Crested Newt (GCN) Survey Results  
Sheet 5 of 10

ISSUED BY	Manchester	T: 0161 359 5684
DATE	11 Sep 2024	DRAWN AB
SCALE @A3	1:10,000	CHECKED ES / CR
STATUS	PEIR	APPROVED EB

**DWG. NO.**

No dimensions are to be scaled from this drawing.  
All dimensions are to be checked on site.  
Area measurements for indicative purposes only.

© LDA Design Consulting Ltd. Quality Assured to BS EN ISO 9001 : 2015

Sources: Ordnance Survey





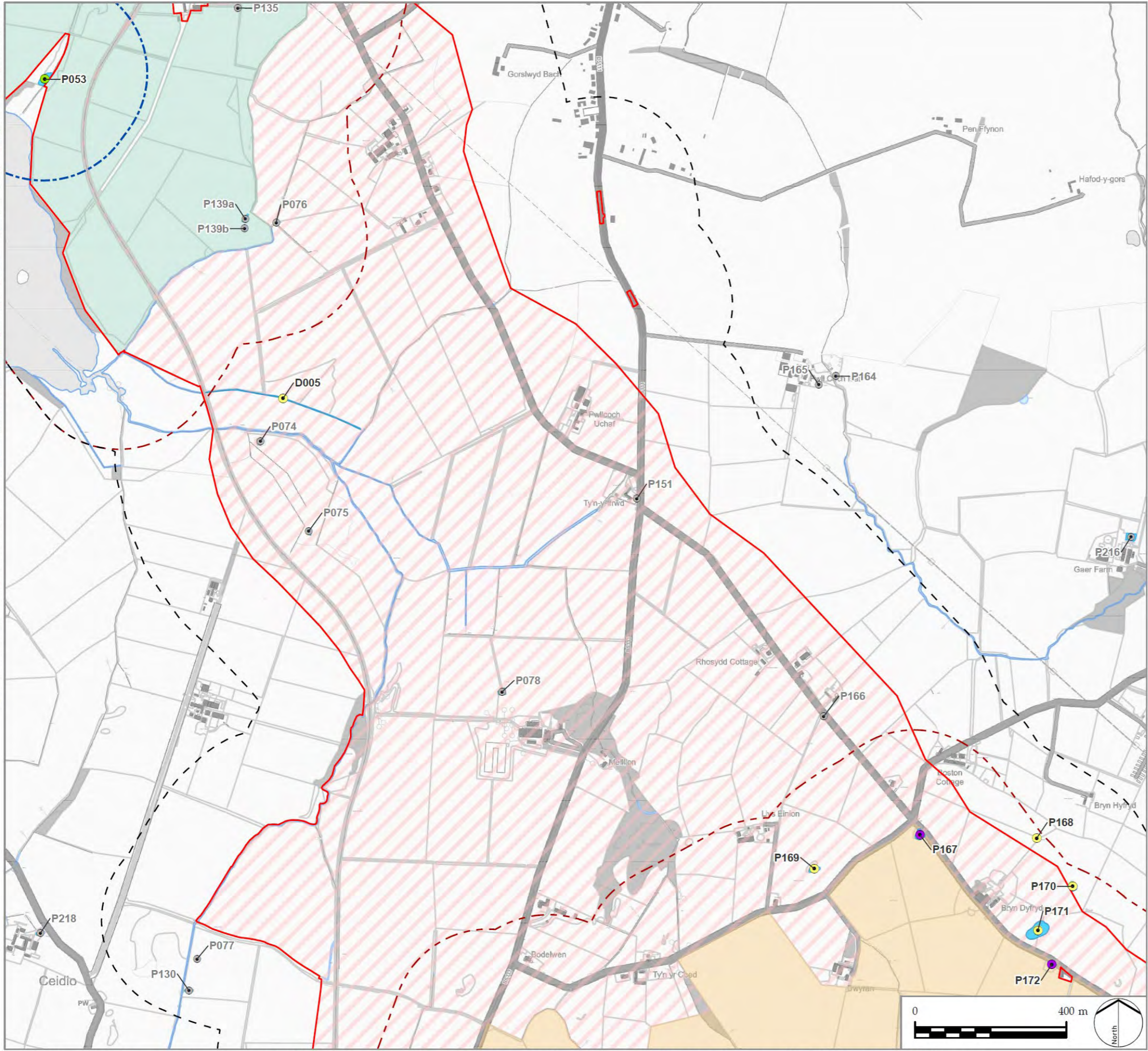

**LEGEND**

- PEIR Boundary
- 250m Buffer of PEIR Boundary
- Cable Route Corridor

**Solar PV Site and Mitigation and Enhancement Areas**

- Maen Hir Central
- Maen Hir South
- 250m Buffer of Solar PV Site and Mitigation and Enhancement Areas

**Great Crested Newt (GCN) Survey Results**

- GCN Present / GCN Assumed Present
- GCN Absent
- Screened In
- Screened Out
- Pond
- Positive Pond Group

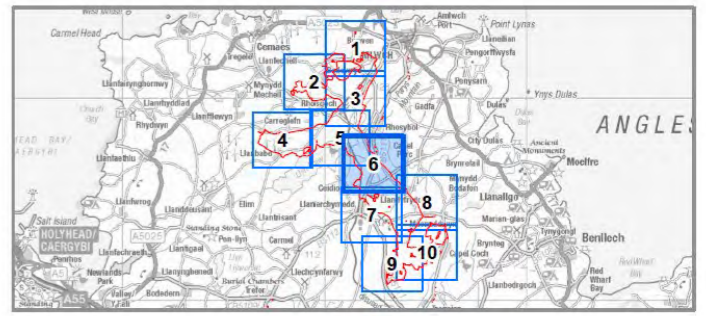

PROJECT TITLE  
PROSIECT MAEN HIR

DRAWING TITLE  
Figure 7-3-1  
Great Crested Newt (GCN) Survey Results  
Sheet 6 of 10

ISSUED BY	Manchester	T: 0161 359 5684
DATE	11 Sep 2024	DRAWN AB
SCALE @A3	1:10,000	CHECKED ES / CR
STATUS	PEIR	APPROVED EB

**DWG. NO.**

No dimensions are to be scaled from this drawing.  
All dimensions are to be checked on site.  
Area measurements for indicative purposes only.

© LDA Design Consulting Ltd. Quality Assured to BS EN ISO 9001 : 2015

Sources: Ordnance Survey





I:\AECOM\NET\COM\LF\SE\ME\AM\CH\ESTER\UK\MCR\DCS\PROJECTS\EGE\08082013\_ANGLESEY\_SOLAR\000\_CAD\_GIS\02\_MAPS\PEIRAS\_PIER\_APPFIG7-21\_ECO\_GCN\_SURVEY\_RESULTS\_2024-09-11\_AB.APRX

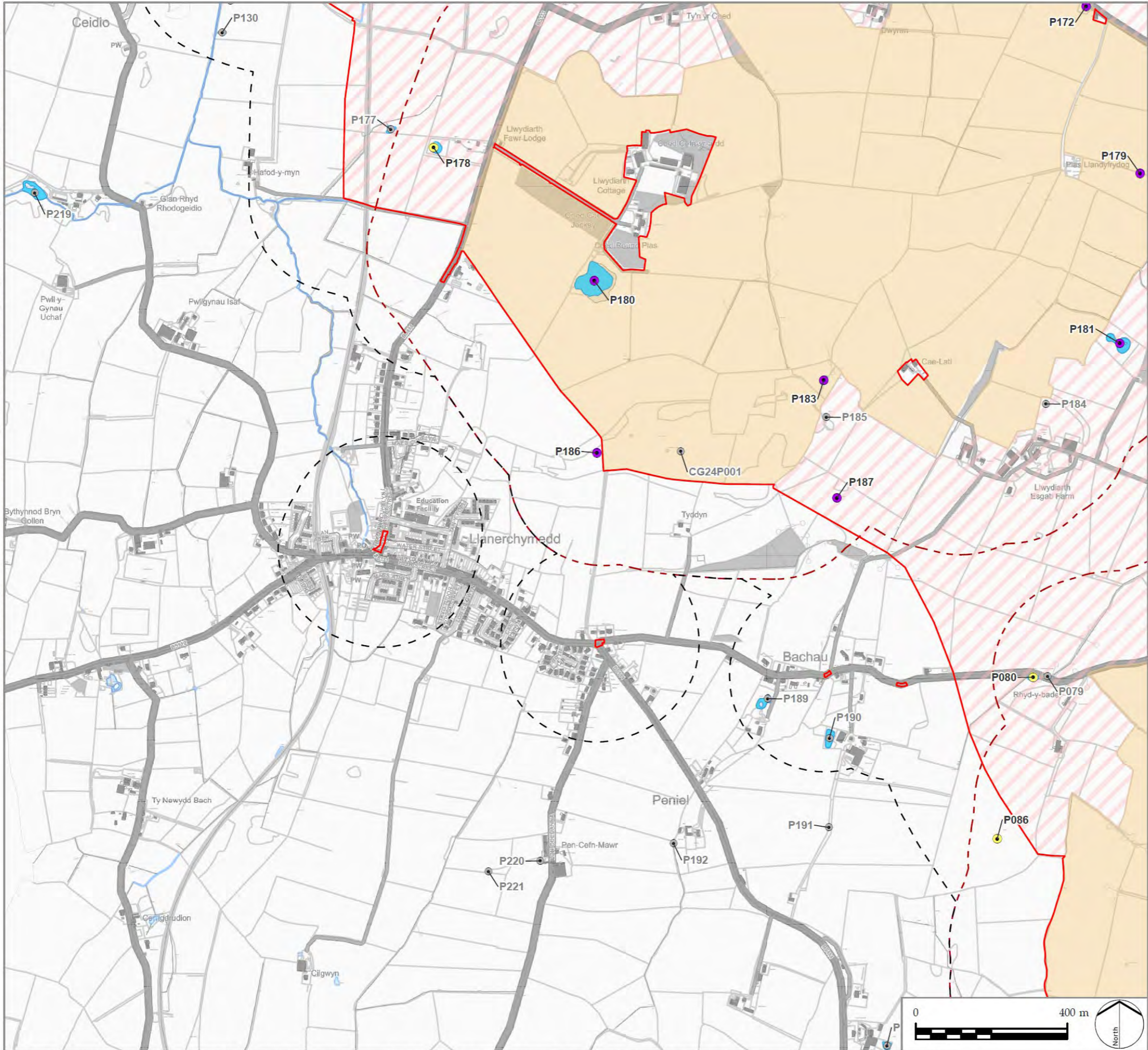

- LEGEND**
- PEIR Boundary
  - 250m Buffer of PEIR Boundary
  - Cable Route Corridor
- Solar PV Site and Mitigation and Enhancement Areas**
- Maen Hir South
  - 250m Buffer of Solar PV Site and Mitigation and Enhancement Areas
- Great Crested Newt (GCN) Survey Results**
- GCN Absent
  - Screened In
  - Screened Out
  - Pond

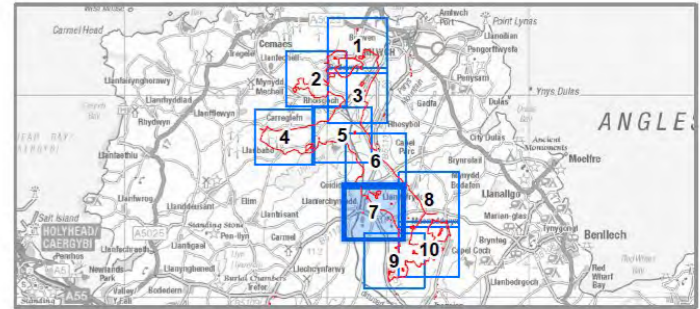

**PROJECT TITLE**  
PROSIECT MAEN HIR

**DRAWING TITLE**  
Figure 7-3-1  
Great Crested Newt (GCN) Survey Results  
Sheet 7 of 10

ISSUED BY	Manchester	T: 0161 359 5684
DATE	11 Sep 2024	DRAWN AB
SCALE @A3	1:10,000	CHECKED ES / CR
STATUS	PEIR	APPROVED EB

**DWG. NO.**

No dimensions are to be scaled from this drawing.  
All dimensions are to be checked on site.  
Area measurements for indicative purposes only.

© LDA Design Consulting Ltd. Quality Assured to BS EN ISO 9001 : 2015

Sources: Ordnance Survey



I:\AECOM\NET\COM\LF\SE\EA\MANCHESTER\UK\MC\RDCS\PROJECTS\EGE\0802613\_ANGLESEY\_SOLAR\00\_CAD\_GIS\02\_MAPS\PEIRAS\_PIER\_APP\FIG7-2-1\_ECO\_GCN\_SURVEY\_RESULTS\_2024-09-11\_AB.APRX

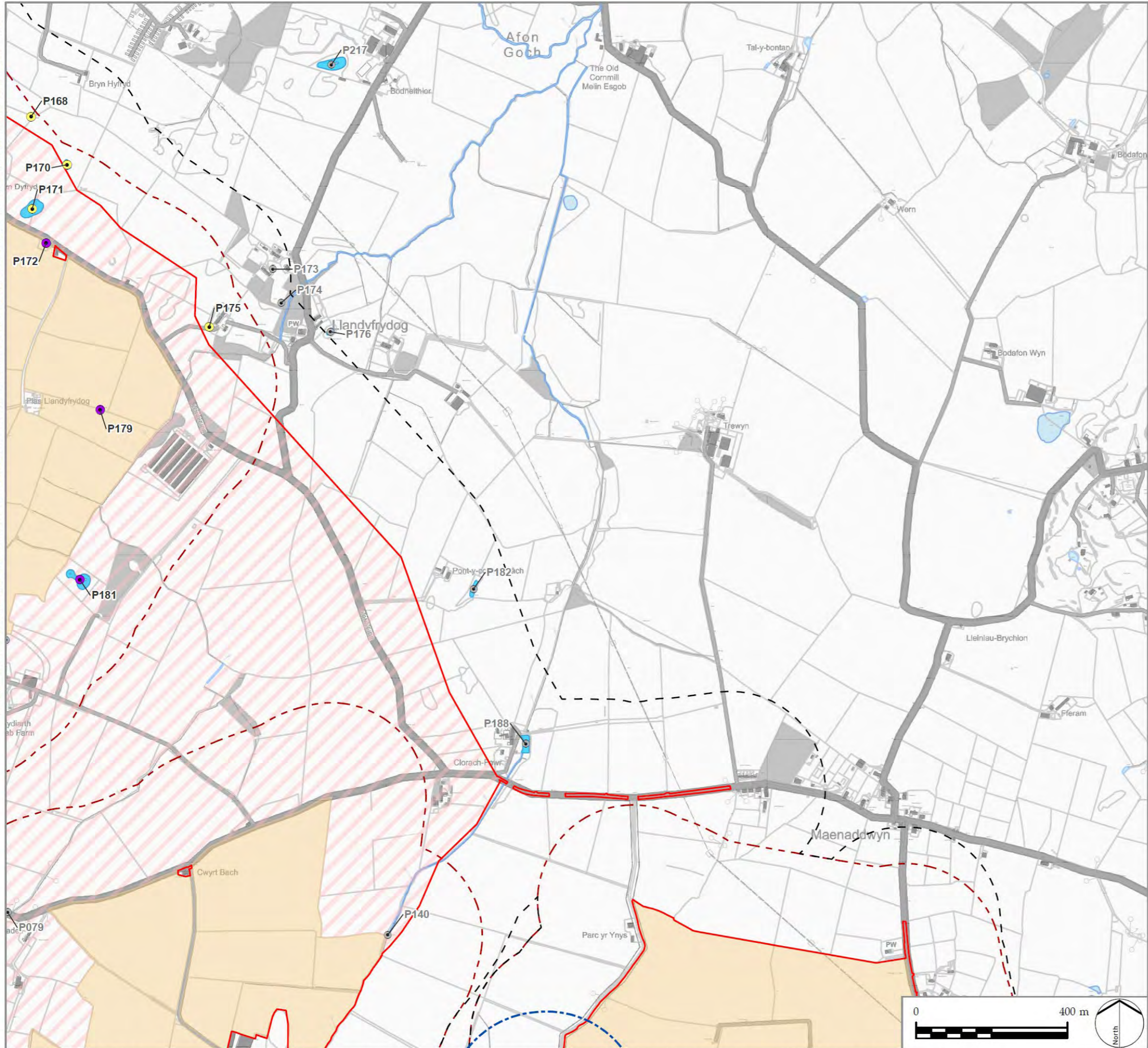

LEGEND

- PEIR Boundary
- 250m Buffer of PEIR Boundary
- Cable Route Corridor
- Solar PV Site and Mitigation and Enhancement Areas
- 250m Buffer of Solar PV Site and Mitigation and Enhancement Areas
- GCN Absent
- Screened In
- Screened Out
- Pond
- Positive Pond Group

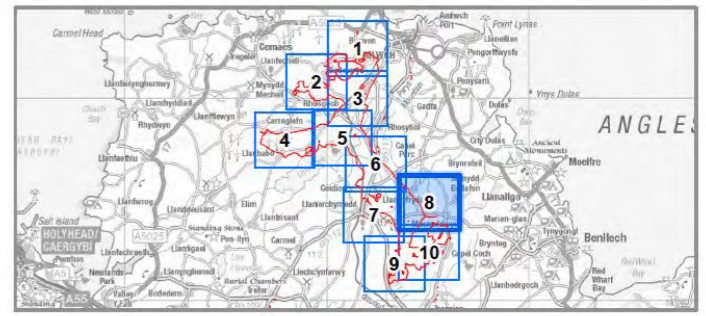

PROJECT TITLE  
PROSIECT MAEN HIR

DRAWING TITLE  
Figure 7-3-1  
Great Crested Newt (GCN) Survey Results  
Sheet 8 of 10

ISSUED BY	Manchester	T: 0161 359 5684
DATE	11 Sep 2024	DRAWN AB
SCALE @A3	1:10,000	CHECKED ES / CR
STATUS	PEIR	APPROVED EB

**DWG. NO.**

No dimensions are to be scaled from this drawing.  
All dimensions are to be checked on site.  
Area measurements for indicative purposes only.  
© LDA Design Consulting Ltd. Quality Assured to BS EN ISO 9001 : 2015  
Sources: Ordnance Survey



I:\AECOM\NET\COM\LF\SE\EM\MANCHESTER\UK\MC\RDC\DCS\PROJECTS\EGE\08082013\_ANGLESEY\_SOLAR\000\_CAD\_GIS\02\_MAPS\PEIRAS\_PIER\_APP\FIG7-2-1\_ECO\_GCN\_SURVEY\RESULTS\_2024-09-11\_AB\_APRX

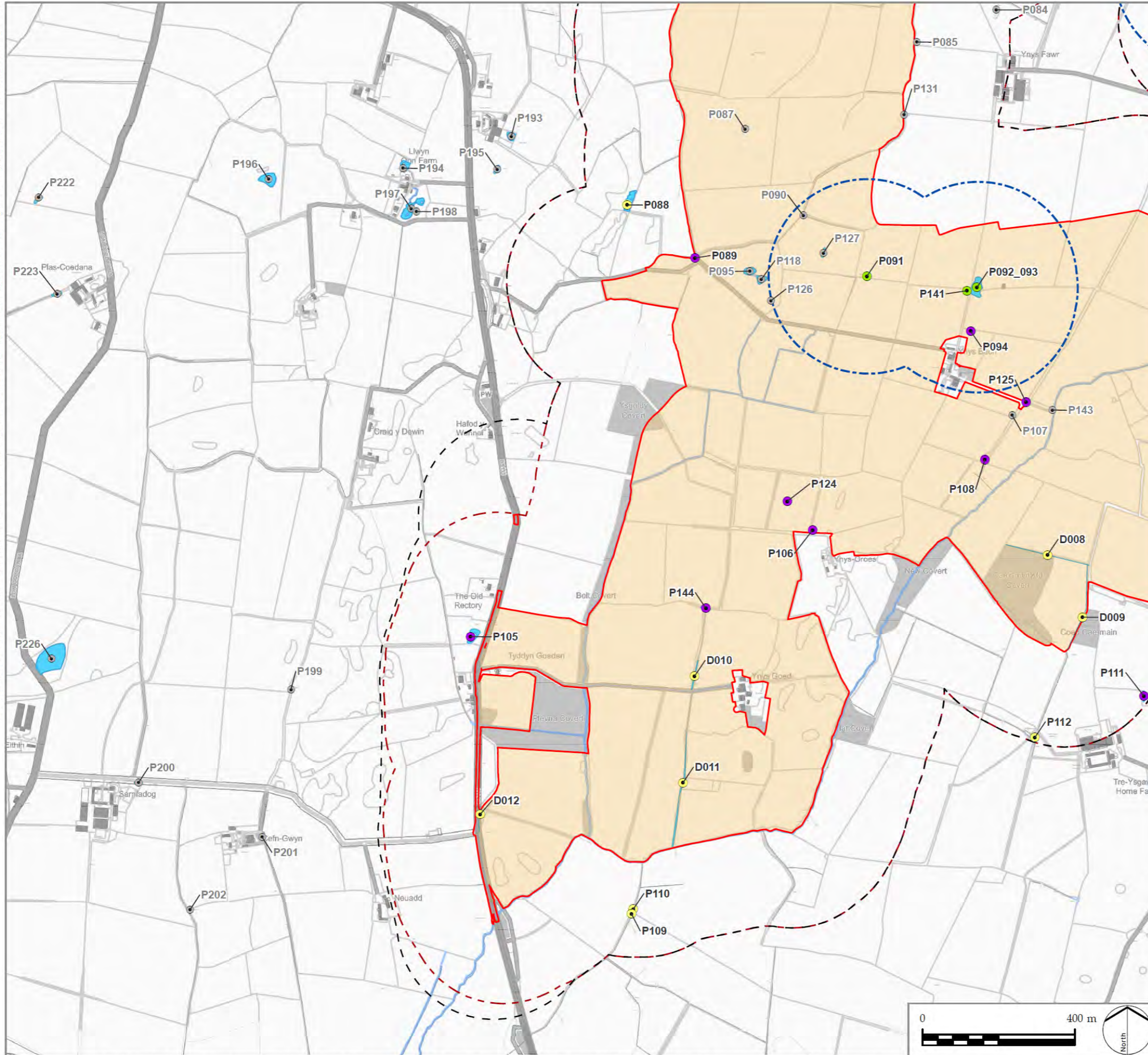

**LEGEND**

- PEIR Boundary
- 250m Buffer of PEIR Boundary
- Solar PV Site and Mitigation and Enhancement Areas
- Maen Hir South
- 250m Buffer of Solar PV Site and Mitigation and Enhancement Areas
- Great Crested Newt (GCN) Survey Results
- GCN Present / GCN Assumed Present
- GCN Absent
- Screened In
- Screened Out
- Pond
- Positive Pond Group

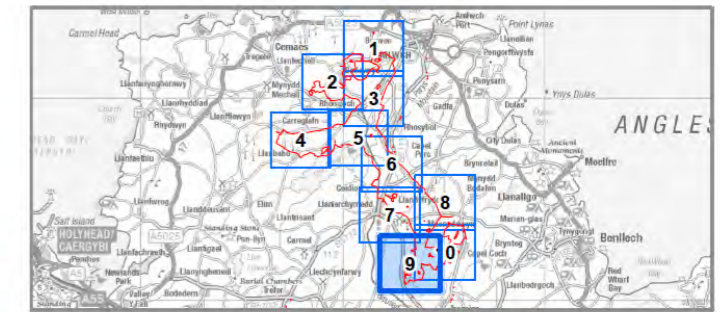

PROJECT TITLE  
PROSIECT MAEN HIR

DRAWING TITLE  
Figure 7-3-1  
Great Crested Newt (GCN) Survey Results  
Sheet 9 of 10

ISSUED BY	Manchester	T: 0161 359 5684
DATE	11 Sep 2024	DRAWN AB
SCALE @A3	1:10,000	CHECKED ES / CR
STATUS	PEIR	APPROVED EB

**DWG. NO.**

No dimensions are to be scaled from this drawing.  
All dimensions are to be checked on site.  
Area measurements for indicative purposes only.

© LDA Design Consulting Ltd. Quality Assured to BS EN ISO 9001 : 2015

Sources: Ordnance Survey





W:\AECOM\NET\COM\LF\SIEM\ANCHESTER\UK\CRS\DCS\PROJECTS\EGE\08082613\_ANGLESEY\_SOLAR\900\_CAD\_GIS\02\_MAPS\PEIRAS\_2024-09-11\_AB.APRX

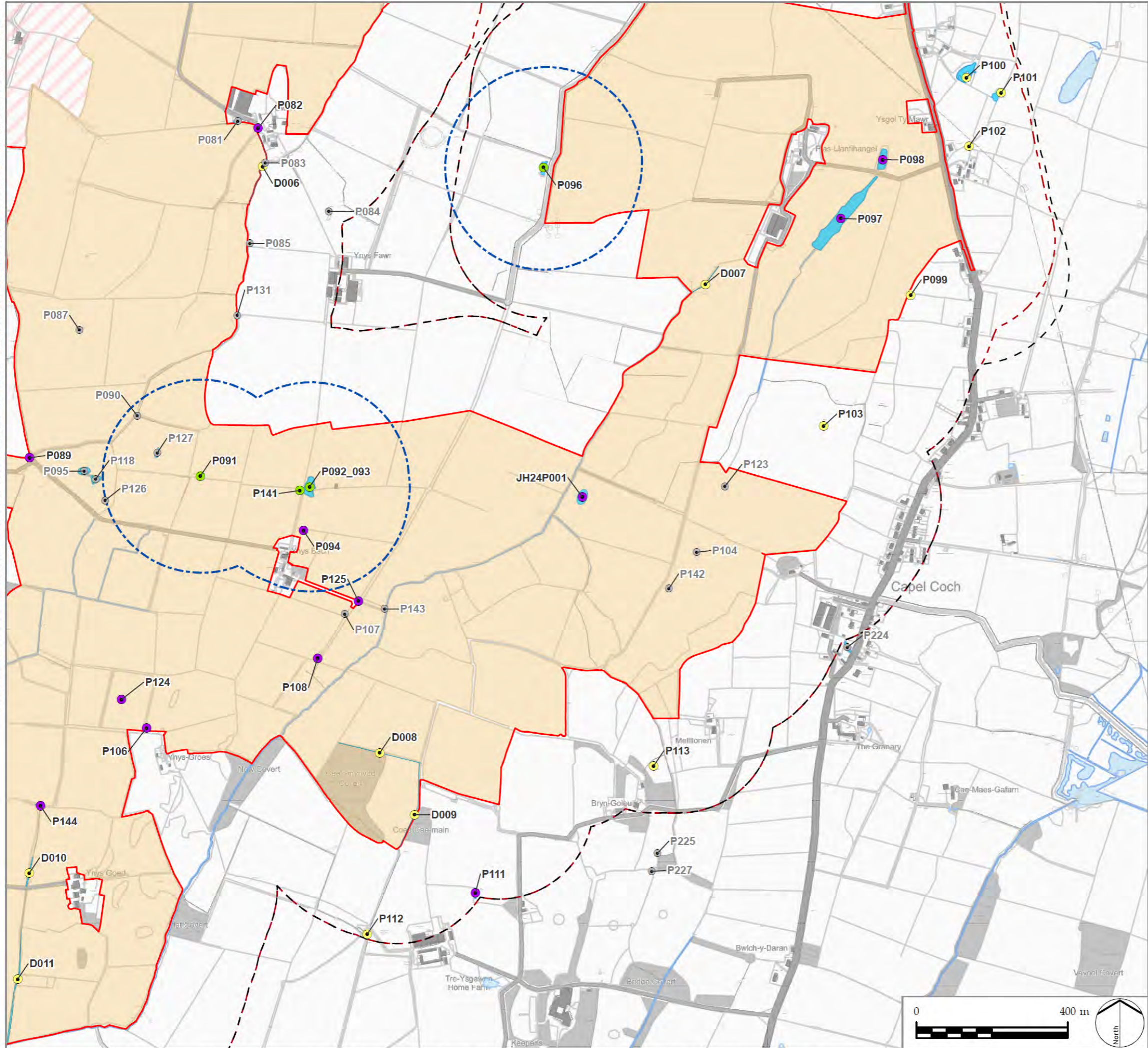

LEGEND

- PEIR Boundary
- 250m Buffer of PEIR Boundary
- Cable Route Corridor
- Solar PV Site and Mitigation and Enhancement Areas
- Maen Hir South
- 250m Buffer of Solar PV Site and Mitigation and Enhancement Areas
- Great Crested Newt (GCN) Survey Results
- GCN Present / GCN Assumed Present
- GCN Absent
- Screened In
- Screened Out
- Pond
- Positive Pond Group

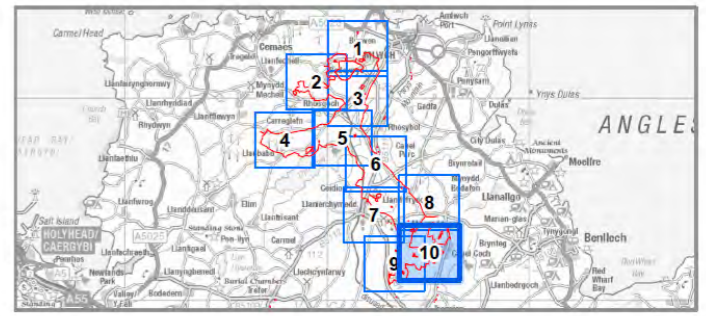

PROJECT TITLE  
PROSIECT MAEN HIR

DRAWING TITLE  
Figure 7-2-1  
Great Crested Newt (GCN) Survey Results  
Sheet 10 of 10

ISSUED BY	Manchester	T: 0161 359 5684
DATE	11 Sep 2024	DRAWN AB
SCALE @A3	1:10,000	CHECKED ES / CR
STATUS	PEIR	APPROVED EB

**DWG. NO.**

No dimensions are to be scaled from this drawing.  
All dimensions are to be checked on site.  
Area measurements for indicative purposes only.

© LDA Design Consulting Ltd. Quality Assured to BS EN ISO 9001 : 2015

Sources: Ordnance Survey

