

I:\AECOM\NET\COM\LESEMEN\MANCHESTER\UK\MCR\DCS\PROJECTS\GIS\G20_GIS\G20_MAPS\PEIRAS_PIER_APP\FIG7-1-LECO_PH1_SURVEY_RESULTS_2024-09-11_AB.APRX

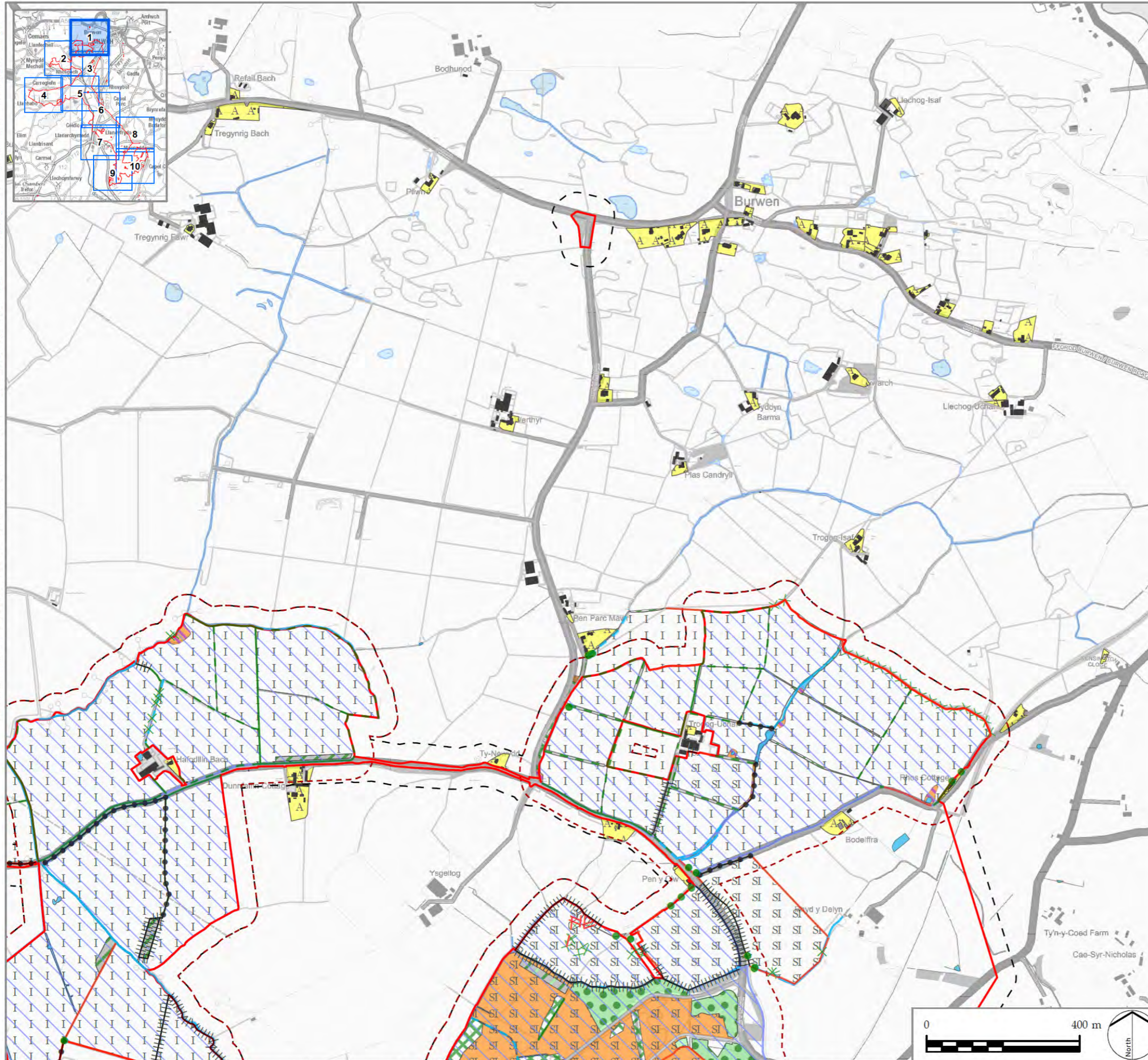

LEGEND

- PEIR Boundary¹
- 50m Buffer of PEIR
- Boundary
- Solar PV Site and Mitigation and Enhancement Areas**
- Maen Hir North
- 50m Buffer of Solar PV Site and Mitigation and Enhancement Areas
- Phase 1 Habitats²**
- X A2.2 - Scrub - scattered
- A3.1 - Broadleaved parkland/scattered trees
- X X A2.2 - Scrub - scattered
- ● A3.1 - Broadleaved parkland/scattered trees
- G2 - Running water
- ||||| H8.1 - Hard cliff
- J2.1.2 - Intact hedge - species-poor
- - - J2.2.2 - Defunct hedge - species-poor
- ||||| J2.4 - Fence
- J2.5 - Wall
- J2.6 - Dry ditch
- ● ● ● J2.8 - Earth bank
- A1.1.2 - Broadleaved woodland - plantation
- A1.3.1 - Mixed woodland - semi-natural
- A1.3.2 - Mixed woodland - plantation
- A2.1 - Scrub - dense/continuous
- A2.2 - Scrub - scattered
- B2.2 - Neutral grassland - semi-improved
- B4 - Improved grassland
- B5 - Marsh/marshy grassland
- B6 - Poor semi-improved grassland
- C1.1 - Bracken - continuous
- G1 - Standing water
- G1.1 - Standing water - eutrophic
- G2 - Running water
- J1.2 - Cultivated/disturbed land - amenity grassland
- J3.6 - Buildings
- Hardstanding

NOTES

1. Surveys undertaken primarily within Solar PV Site where access was agreed; limited access for surveying the wider PEIR Boundary.
2. Preliminary Phase 1 Habitat Survey Data.



PROJECT TITLE
PROSIECT MAEN HIR

DRAWING TITLE
Figure 7-2-1
Preliminary Phase 1 Habitat Survey Results
Sheet 1 of 10

ISSUED BY	Manchester	T: 0161 359 5684
DATE	11 Sep 2024	DRAWN AB
SCALE @A3	1:10,000	CHECKED CR
STATUS	PEIR	APPROVED EB

DWG. NO.

No dimensions are to be scaled from this drawing.
All dimensions are to be checked on site.
Area measurements for indicative purposes only.

© LDA Design Consulting Ltd. Quality Assured to BS EN ISO 9001 : 2015

Sources: Ordnance Survey, Natural Resources Wales

I:\A\COMNET\COMNET\SEMI\MANCHESTER\UKMCRDC\PROJECTS\GIS\G20_GIS\G20_GIS02_MAPS\PEIRAS_PIER_APP\FIG7-1-LECO_PH1_SURVEY_RESULTS_2024-09-11_AB_APRX

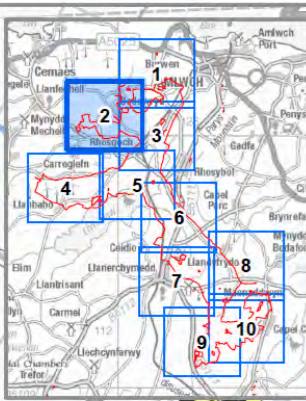
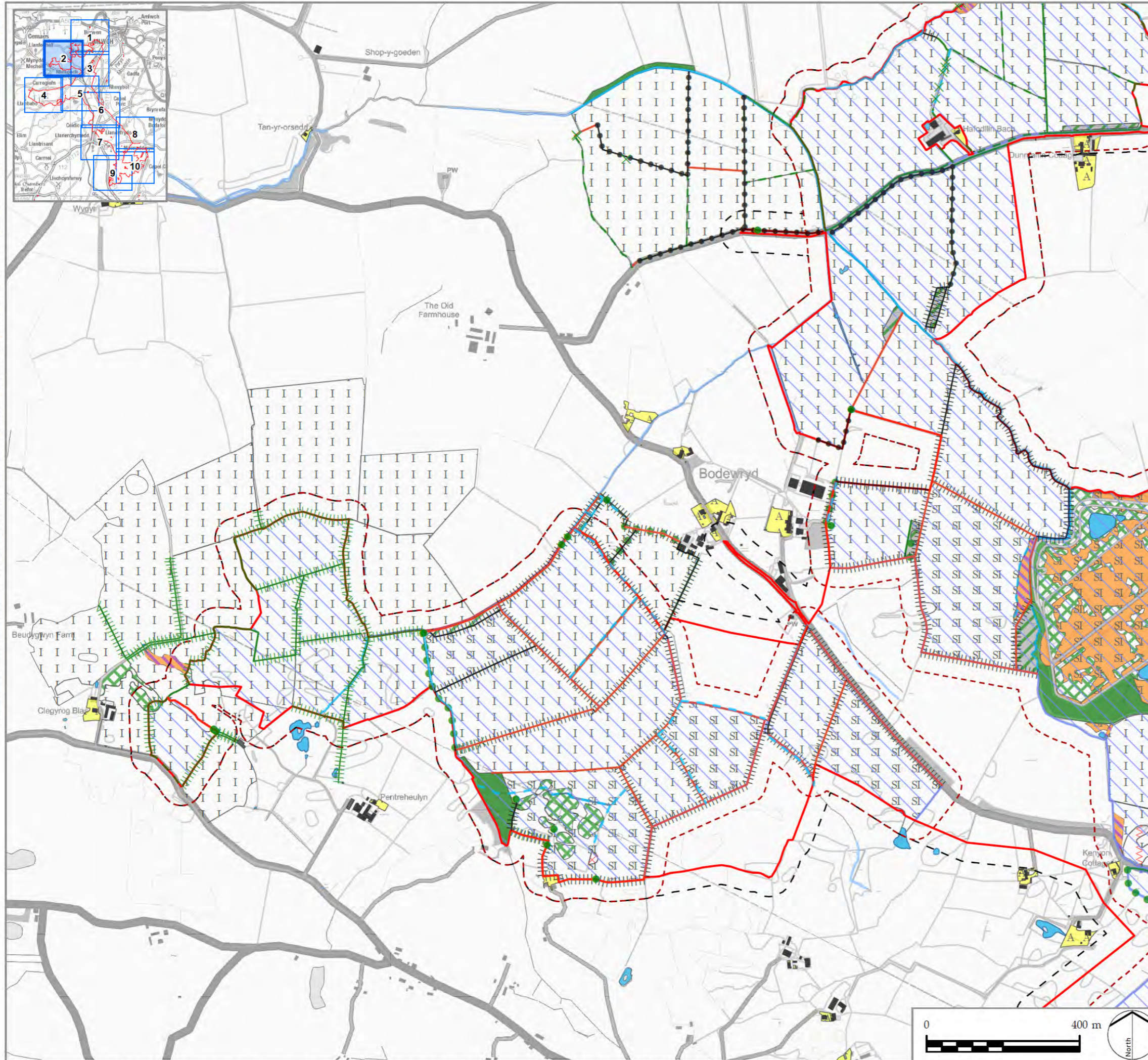

LEGEND

- PEIR Boundary¹
- 50m Buffer of PEIR
- Boundary
- Solar PV Site and Mitigation and Enhancement Areas
- Maen Hir North
- 50m Buffer of Solar PV Site and Mitigation and Enhancement Areas
- Phase 1 Habitats²**
- X A2.2 - Scrub - scattered
- A3.1 - Broadleaved parkland/scattered trees
- X X A2.2 - Scrub - scattered
- ● A3.1 - Broadleaved parkland/scattered trees
- G1 - Standing water
- G2 - Running water
- J2.1.2 - Intact hedge - species-poor
- J2.2.2 - Defunct hedge - species-poor
- J2.3.2 - Hedge with trees - species-poor
- J2.4 - Fence
- J2.5 - Wall
- J2.6 - Dry ditch
- J2.8 - Earth bank
- A1.1.1 - Broadleaved woodland - semi-natural
- A1.1.2 - Broadleaved woodland - plantation
- A2.1 - Scrub - dense/continuous
- B2.1 - Neutral grassland - semi-improved
- B4 - Improved grassland
- B5 - Marsh/marshy grassland
- B6 - Poor semi-improved grassland
- F2.2 - Marginal and inundation - inundation vegetation
- G1 - Standing water
- G1.1 - Standing water - eutrophic
- G2 - Running water
- I1.1.1 - Inland cliff - acid/neutral
- I1.1.2 - Inland cliff - basic
- I1.4.2 - Other exposure - basic
- J1.2 - Cultivated/disturbed land - amenity grassland
- J2.4 - Fence
- J3.6 - Buildings
- Hardstanding

NOTES

1. Surveys undertaken primarily within Solar PV Site where access was agreed; limited access for surveying the wider PEIR Boundary.
2. Preliminary Phase 1 Habitat Survey Data.



PROJECT TITLE
PROSIECT MAEN HIR

DRAWING TITLE
Figure 7-2-1
Preliminary Phase 1 Habitat Survey Results
Sheet 2 of 10

ISSUED BY	Manchester	T: 0161 359 5684
DATE	11 Sep 2024	DRAWN AB
SCALE @A3	1:10,000	CHECKED CR
STATUS	PEIR	APPROVED EB

DWG. NO.

No dimensions are to be scaled from this drawing.
All dimensions are to be checked on site.
Area measurements for indicative purposes only.

© LDA Design Consulting Ltd. Quality Assured to BS EN ISO 9001 : 2015

Sources: Ordnance Survey, Natural Resources Wales



I:\AECOM\NET\COM\LS\EMEM\MANCHESTER\UK\ORCS\PROJECTS\GE0602613_ANGLESLEY_SOLARPV1_PIER_APPR\7-1-ECO_PH1_SURVEY\RESULTS_2024-09-11_AB_APPR

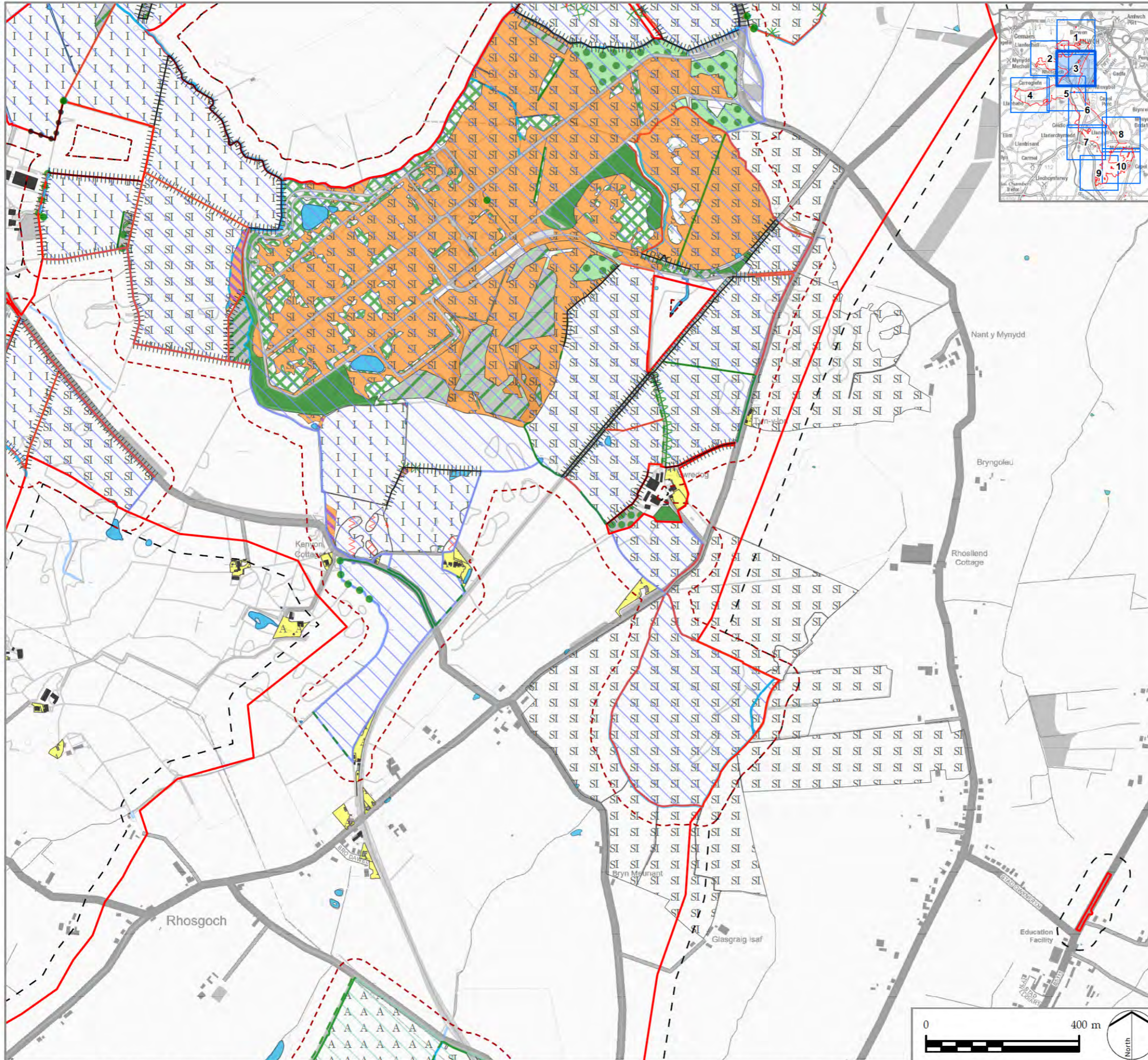

LEGEND

- PEIR Boundary¹
- 50m Buffer of PEIR
- Boundary
- Solar PV Site and Mitigation and Enhancement Areas
- Maen Hir North
- Maen Hir Central
- 50m Buffer of Solar PV Site and Mitigation and Enhancement Areas
- Phase 1 Habitats²
- A2.2 - Scrub - scattered
- A3.1 - Broadleaved parkland/scattered trees
- A2.2 - Scrub - scattered
- A3.1 - Broadleaved parkland/scattered trees
- G1 - Standing water
- G2 - Running water
- H8.1 - Hard cliff
- J2.1.1 - Intact hedge - native species-rich
- J2.1.2 - Intact hedge - species-poor
- J2.2.2 - Defunct hedge - species-poor
- J2.4 - Fence
- J2.5 - Wall
- J2.6 - Dry ditch
- J2.8 - Earth bank
- A1.1.1 - Broadleaved woodland - semi-natural
- A1.1.2 - Broadleaved woodland - plantation
- A1.3.1 - Mixed woodland - semi-natural
- A1.3.2 - Mixed woodland - plantation
- B2.2 - Neutral grassland - semi-improved
- B4 - Improved grassland
- B5 - Marsh/marshy grassland
- B6 - Poor semi-improved grassland
- C3.1 - Other tall herb and fern - ruderal
- F2.2 - Marginal and inundation - inundation vegetation
- G1 - Standing water
- G1.1 - Standing water - eutrophic
- G2 - Running water
- I1.1.1 - Inland cliff - acid/neutral
- I1.1.2 - Inland cliff - basic
- I1.4.2 - Other exposure - basic
- I2.4 - Refuse-tip
- J1.1 - Cultivated/disturbed land - arable
- J1.2 - Cultivated/disturbed land - amenity grassland
- J2.4 - Fence
- J3.6 - Buildings
- Hardstanding

NOTES

1. Surveys undertaken primarily within Solar PV Site where access was agreed; limited access for surveying the wider PEIR Boundary.
2. Preliminary Phase 1 Habitat Survey Data.



PROJECT TITLE
PROSIECT MAEN HIR

DRAWING TITLE
Figure 7-2-1
Preliminary Phase 1 Habitat Survey Results
Sheet 3 of 10

ISSUED BY	Manchester	T: 0161 359 5684
DATE	11 Sep 2024	DRAWN AB
SCALE @A3	1:10,000	CHECKED CR
STATUS	PEIR	APPROVED EB

DWG. NO.

No dimensions are to be scaled from this drawing.
All dimensions are to be checked on site.
Area measurements for indicative purposes only.

© LDA Design Consulting Ltd. Quality Assured to BS EN ISO 9001 : 2015

Sources: Ordnance Survey, Natural Resources Wales



I:\A\COMNET\COMNET\SEMI\MANCHESTER\UKMCRDC\PROJECTS\ECO\082613_ANGLESEY_SOLAR900_CAD_GIS\920_GIS02_MAPS\PEIRAS_PIER_APPFIG7-1-LECO_PH1_SURVEY_RESULTS_2024-09-11_AB_APRX

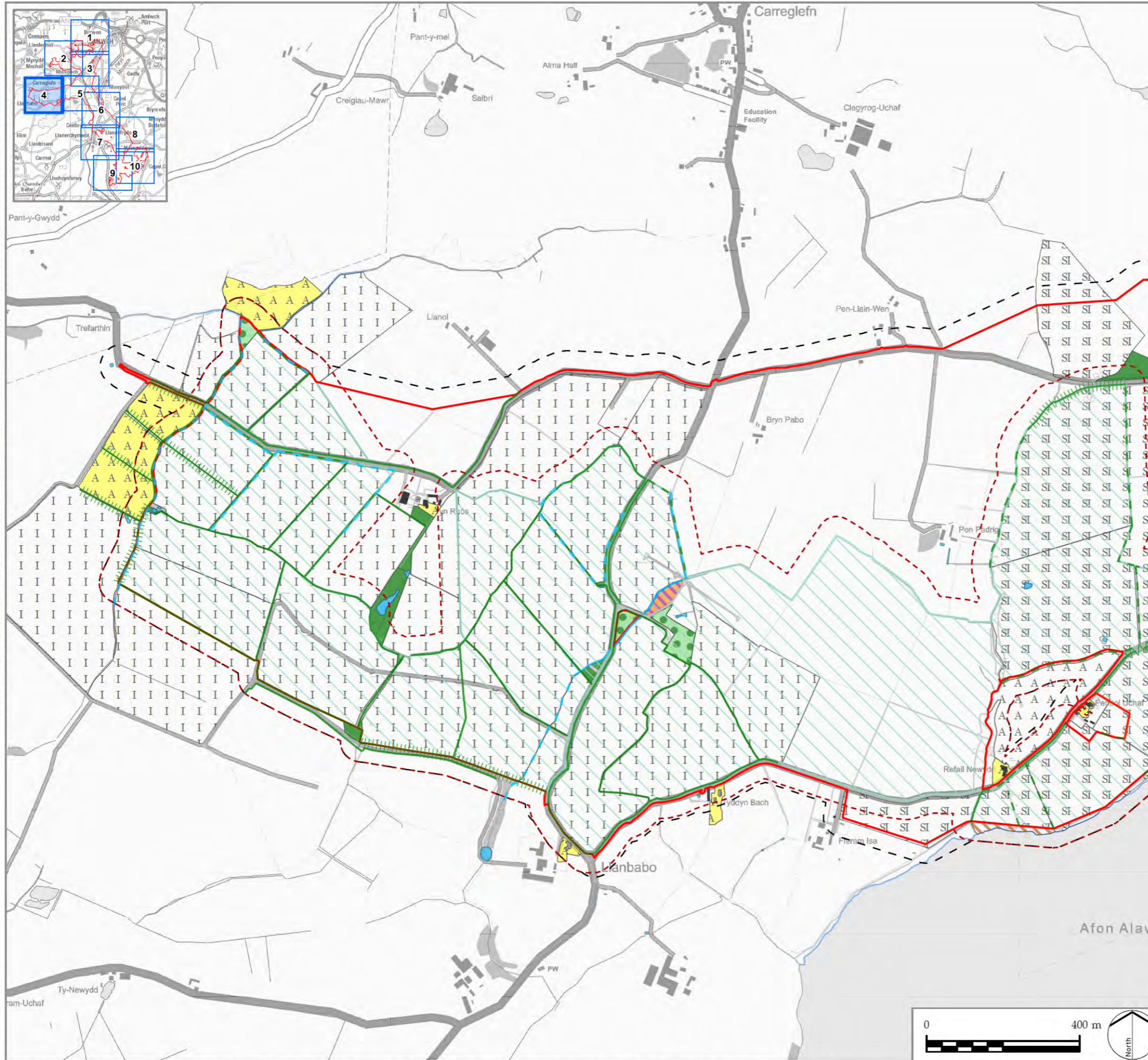

LEGEND

- PEIR Boundary¹
- 50m Buffer of PEIR
- Boundary
- Solar PV Site and Mitigation and Enhancement Areas**
- Maen Hir Central
- 50m Buffer of Solar PV Site and Mitigation and Enhancement Areas
- Phase 1 Habitats²**
- G2 - Running water
- J2.1.2 - Intact hedge - species-poor
- J2.2.1 - Defunct hedge - native species-rich
- J2.2.2 - Defunct hedge - species-poor
- J2.3.2 - Hedge with trees - species-poor
- J2.5 - Wall
- J2.6 - Dry ditch
- A1.1.1 - Broadleaved woodland - semi-natural
- A1.3.1 - Mixed woodland - semi-natural
- B4 - Improved grassland
- B5 - Marsh/marshy grassland
- B6 - Poor semi-improved grassland
- C3.1 - Other tall herb and fern - ruderal
- G1 - Standing water
- J1.1 - Cultivated/disturbed land - arable
- J1.2 - Cultivated/disturbed land - amenity grassland
- J3.6 - Buildings
- Hardstanding

NOTES

1. Surveys undertaken primarily within Solar PV Site where access was agreed; limited access for surveying the wider PEIR Boundary.
2. Preliminary Phase 1 Habitat Survey Data.



PROJECT TITLE
PROSIECT MAEN HIR

DRAWING TITLE
Figure 7-2-1
Preliminary Phase 1 Habitat Survey Results
Sheet 4 of 10

ISSUED BY	Manchester	T: 0161 359 5684
DATE	11 Sep 2024	DRAWN AB
SCALE @A3	1:10,000	CHECKED CR
STATUS	PEIR	APPROVED EB

DWG. NO.

No dimensions are to be scaled from this drawing.
All dimensions are to be checked on site.
Area measurements for indicative purposes only.

© LDA Design Consulting Ltd. Quality Assured to BS EN ISO 9001 : 2015

Sources: Ordnance Survey, Natural Resources Wales



I:\MA_AECO\NET\COM\LESEM\MANCHESTER\UK\CRDC\PROJECTS\EGE\0602013_ANGLESEY_SOLAR900_CAD_GIS\920_GIS02_MAPS\PEIRAS_PIER_APPFIG7-1-LECO_P11_SURVEY_RESULTS_2024-09-11_AB.APRX

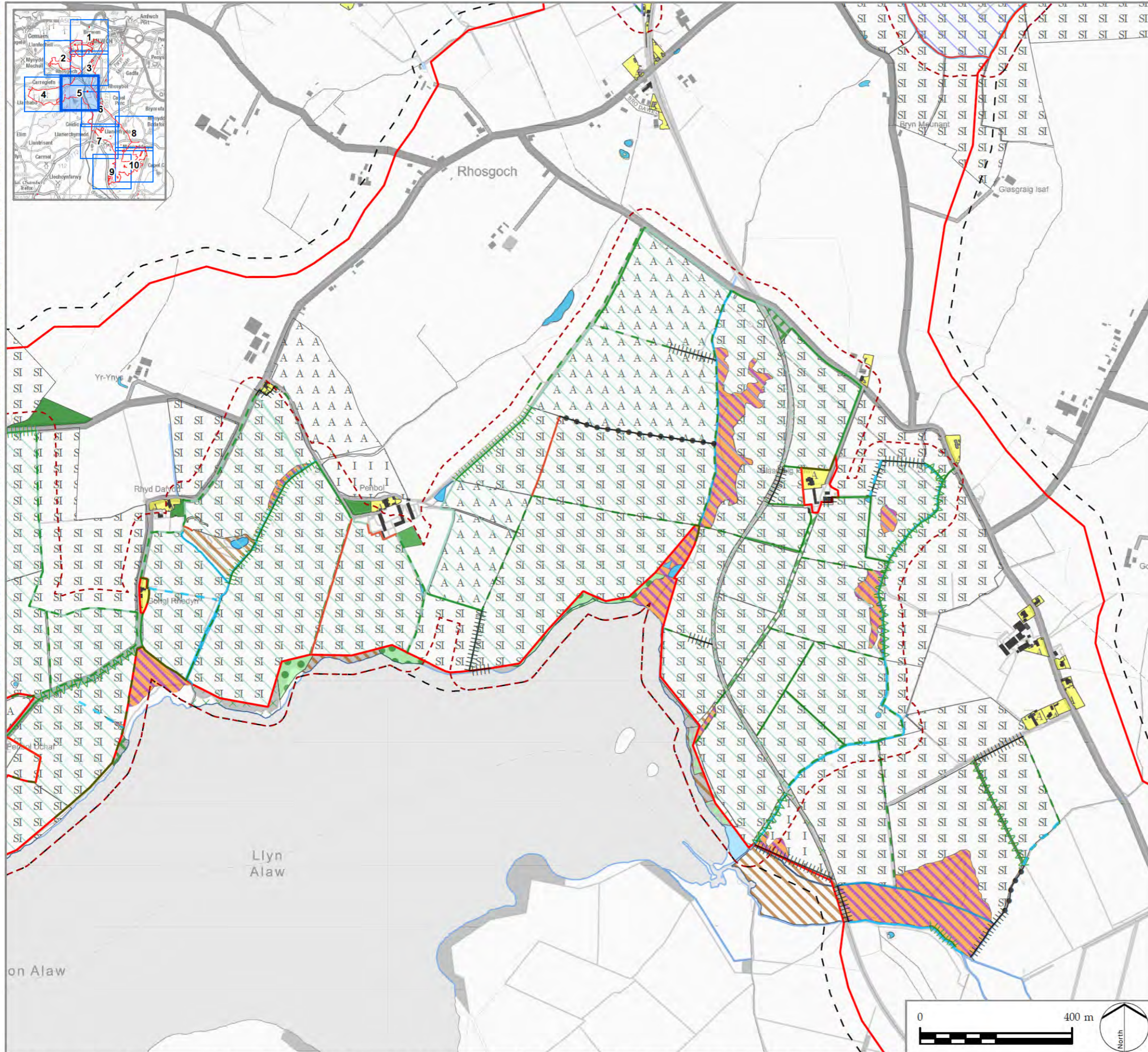

LEGEND

- PEIR Boundary¹
- 50m Buffer of PEIR
- Boundary
- Solar PV Site and Mitigation and Enhancement Areas**
- Maen Hir North
- Maen Hir Central
- 50m Buffer of Solar PV Site and Mitigation and Enhancement Areas
- Phase 1 Habitats²**
- G1 - Standing water
- G2 - Running water
- J2.1.1 - Intact hedge - native species-rich
- J2.1.2 - Intact hedge - species-poor
- J2.2.1 - Defunct hedge - native species-rich
- J2.2.2 - Defunct hedge - species-poor
- J2.3.2 - Hedge with trees - species-poor
- J2.4 - Fence
- J2.5 - Wall
- J2.6 - Dry ditch
- J2.8 - Earth bank
- A1.1.1 - Broadleaved woodland - semi-natural
- A1.3.1 - Mixed woodland - semi-natural
- A2.1 - Scrub - dense/continuous
- A2.2 - Scrub - scattered
- A3.1 - Broadleaved parkland/scattered trees
- A3.2 - Coniferous parkland/scattered trees
- B4 - Improved grassland
- B5 - Marsh/marshy grassland
- B6 - Poor semi-improved grassland
- C3.1 - Other tall herb and fern - ruderal
- F1 - Swamp
- G1 - Standing water
- J1.1 - Cultivated/disturbed land - arable
- J1.2 - Cultivated/disturbed land - amenity grassland
- J3.6 - Buildings
- Hardstanding

NOTES

1. Surveys undertaken primarily within Solar PV Site where access was agreed; limited access for surveying the wider PEIR Boundary.
2. Preliminary Phase 1 Habitat Survey Data.



PROJECT TITLE
PROSIECT MAEN HIR

DRAWING TITLE
**Figure 7-2-1
Preliminary Phase 1 Habitat Survey Results
Sheet 5 of 10**

ISSUED BY	Manchester	T: 0161 359 5684
DATE	11 Sep 2024	DRAWN AB
SCALE @A3	1:10,000	CHECKED CR
STATUS	PEIR	APPROVED EB

DWG. NO.

No dimensions are to be scaled from this drawing.
All dimensions are to be checked on site.
Area measurements for indicative purposes only.

© LDA Design Consulting Ltd. Quality Assured to BS EN ISO 9001 : 2015

Sources: Ordnance Survey, Natural Resources Wales

